

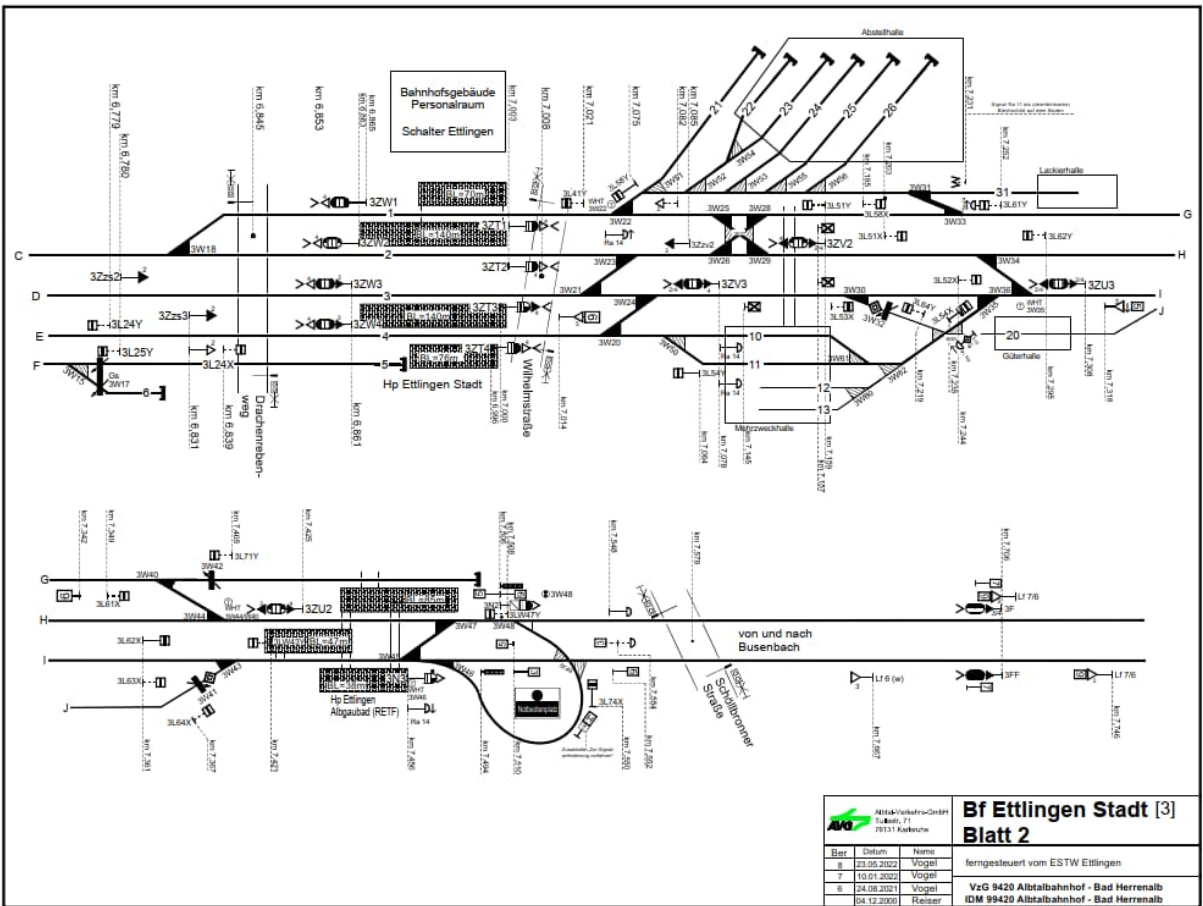

Albtal-Verkehrs-Gesellschaft mbH
Tullastraße 71
76131 Karlsruhe

Anlage 3 d der NBS – BT
Stationspläne
der Albtal-Verkehrs-Gesellschaft mbH

Stand: 28. November 2025

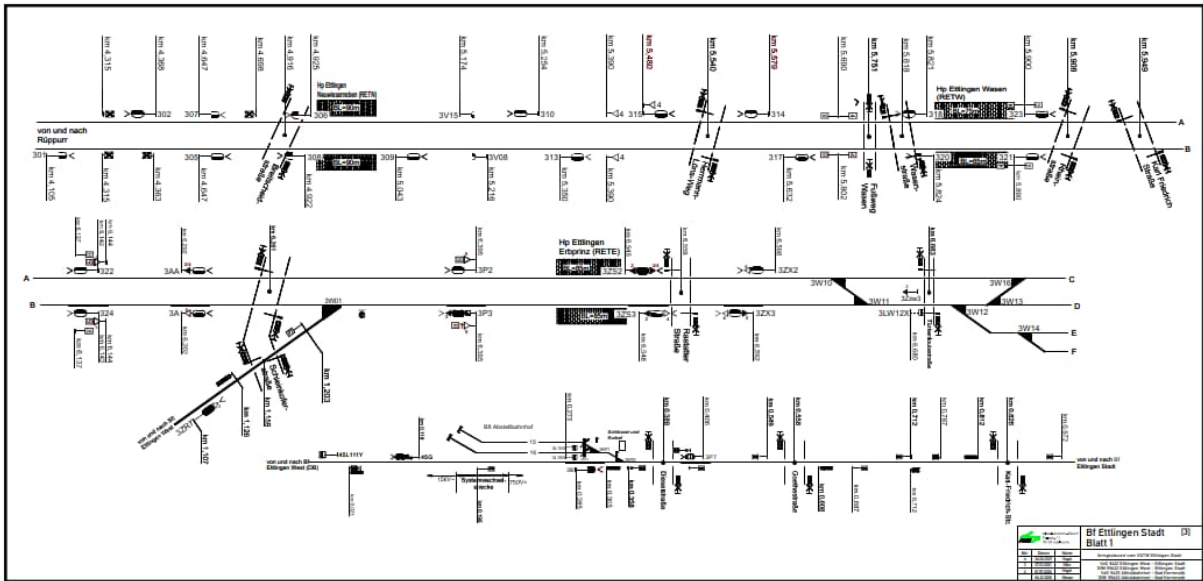

Albtal-Verkehrs-Gesellschaft Busenbach, 71 71211 Karlsruhe			Bf Ettlingen Stadt [3] Blatt 2
Ber. Datum Name 5 23.09.2022 Vogel 7 10.01.2022 Vogel 8 24.08.2021 Vogel 10 04.12.2000 Reiser	ferngesteuert vom ESTW Ettlingen VzG 9420 Albtalbahnhof - Bad Herrenalb IDm 99420 Albtalbahnhof - Bad Herrenalb		

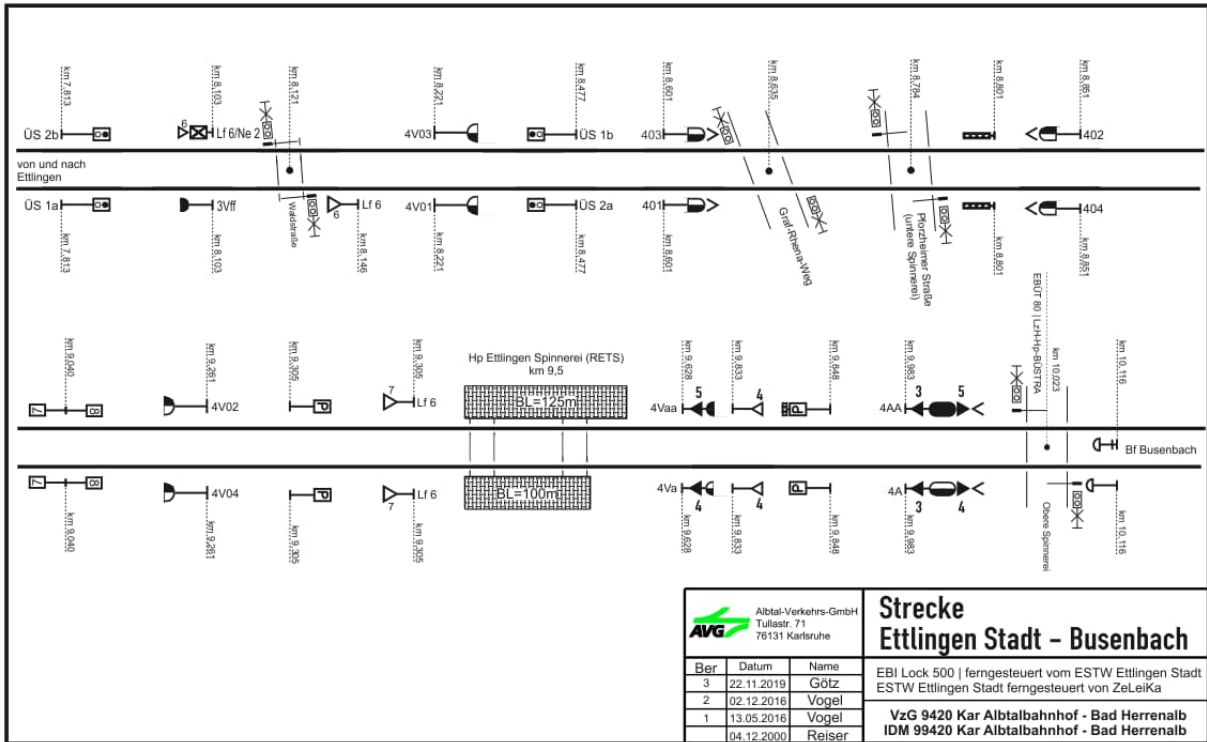

AVG Albtal-Verkehrs-GmbH
Tullastr. 71
78131 Karlsruhe

Ber	Datum	Name
3	22.11.2019	Götz
2	02.12.2016	Vogel
1	13.05.2016	Vogel
	04.12.2000	Reiser

Strecke
Ettlingen Stadt - Busenbach

EBI Lock 500 | ferngesteuert vom ESTW Ettlingen Stadt
ESTW Ettlingen Stadt ferngesteuert von ZeLeKa

VzG 9420 Kar Albtalbahnhof - Bad Herrenalb
IDM 99420 Kar Albtalbahnhof - Bad Herrenalb

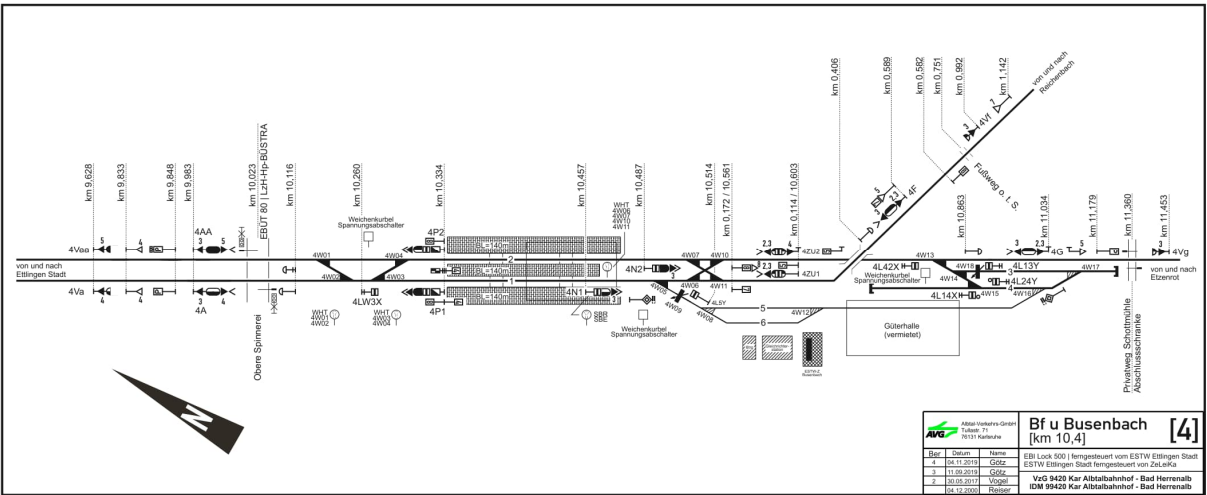

AVG Albtal-Verkehrs-GmbH
Tullastr. 71
78131 Karlsruhe

Bf u Busenbach [4]

Ber	Datum	Name
4	04.11.2019	Götz
3	11.09.2019	Götz
2	13.05.2016	Vogel
	04.12.2000	Reiser

EBI Lock 500 | ferngesteuert vom ESTW Ettlingen Stadt
ESTW Ettlingen Stadt ferngesteuert von ZeLeKa

VzG 9420 Kar Albtalbahnhof - Bad Herrenalb
IDM 99420 Kar Albtalbahnhof - Bad Herrenalb

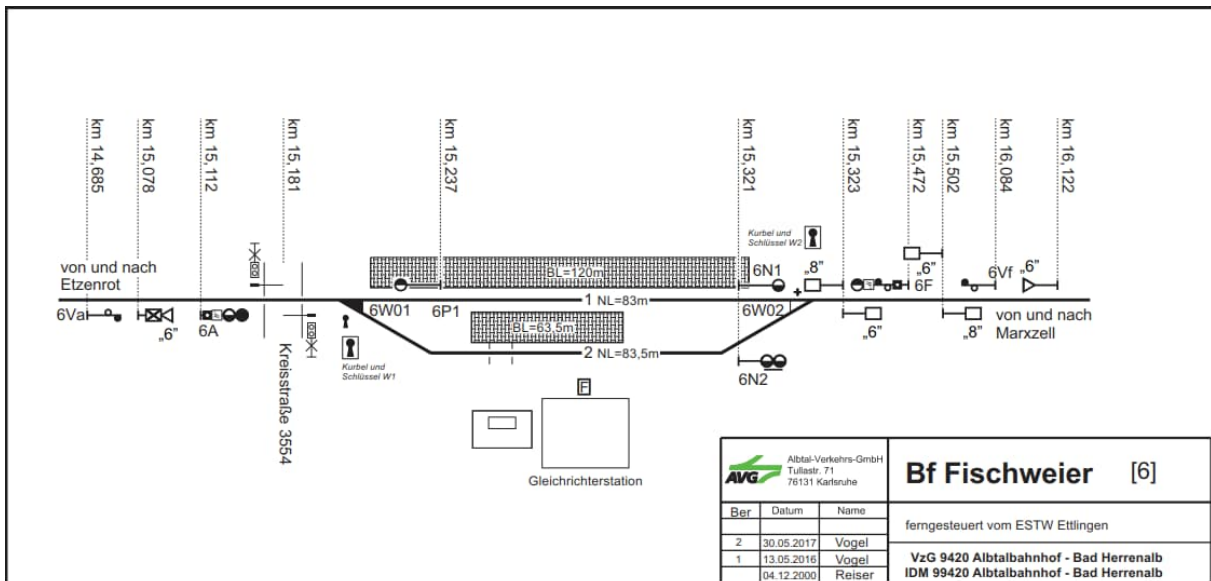
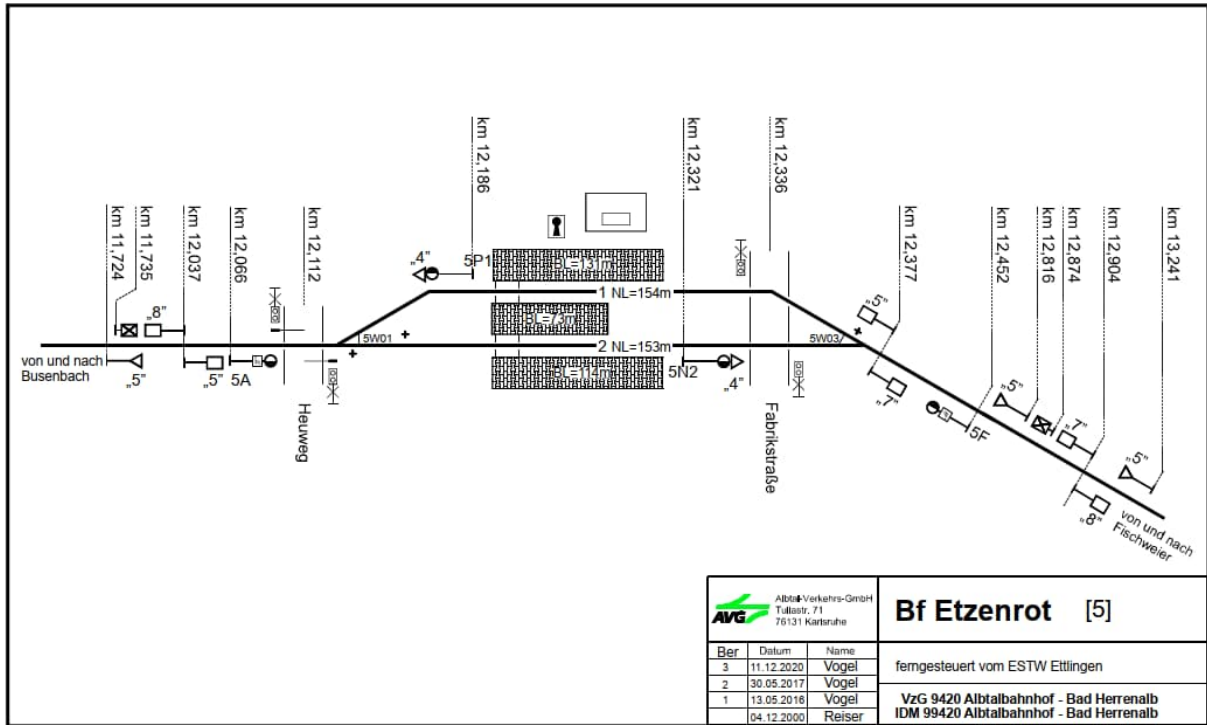

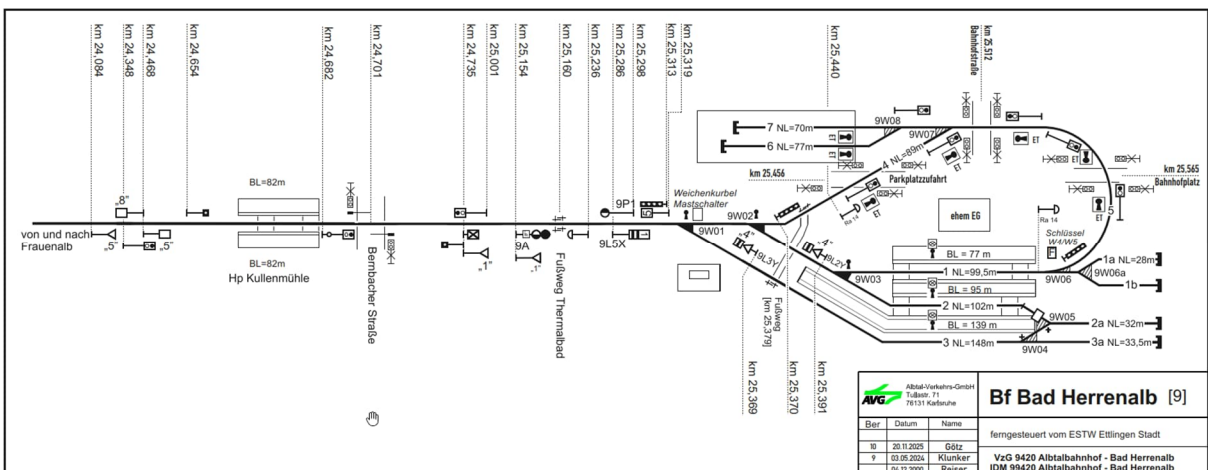
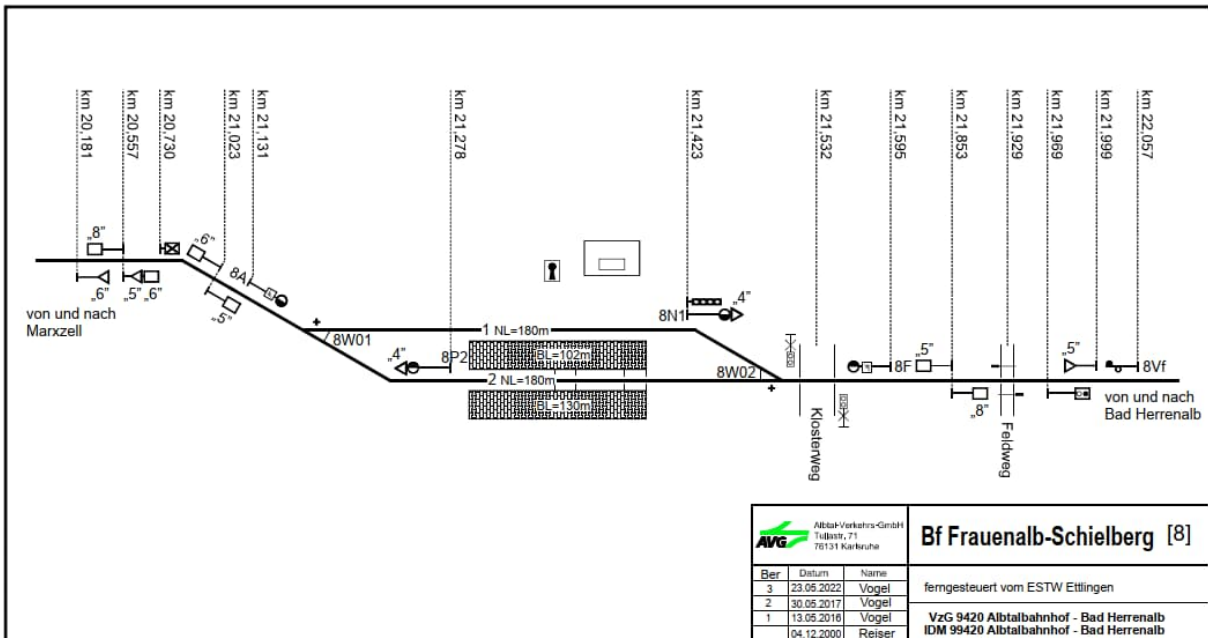
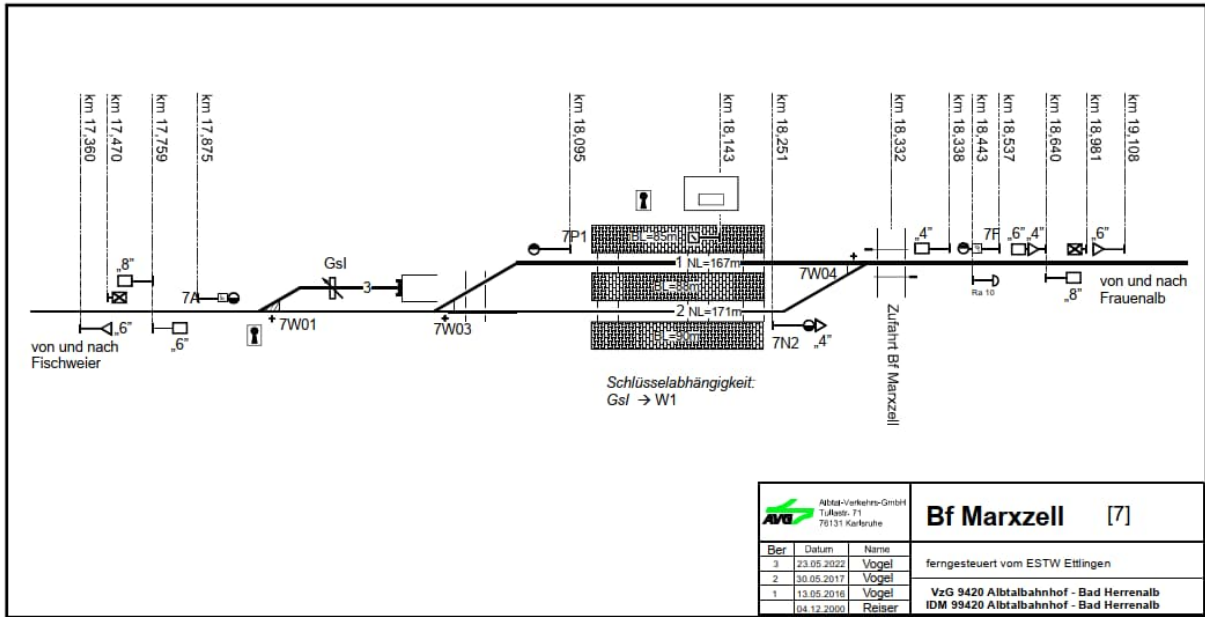

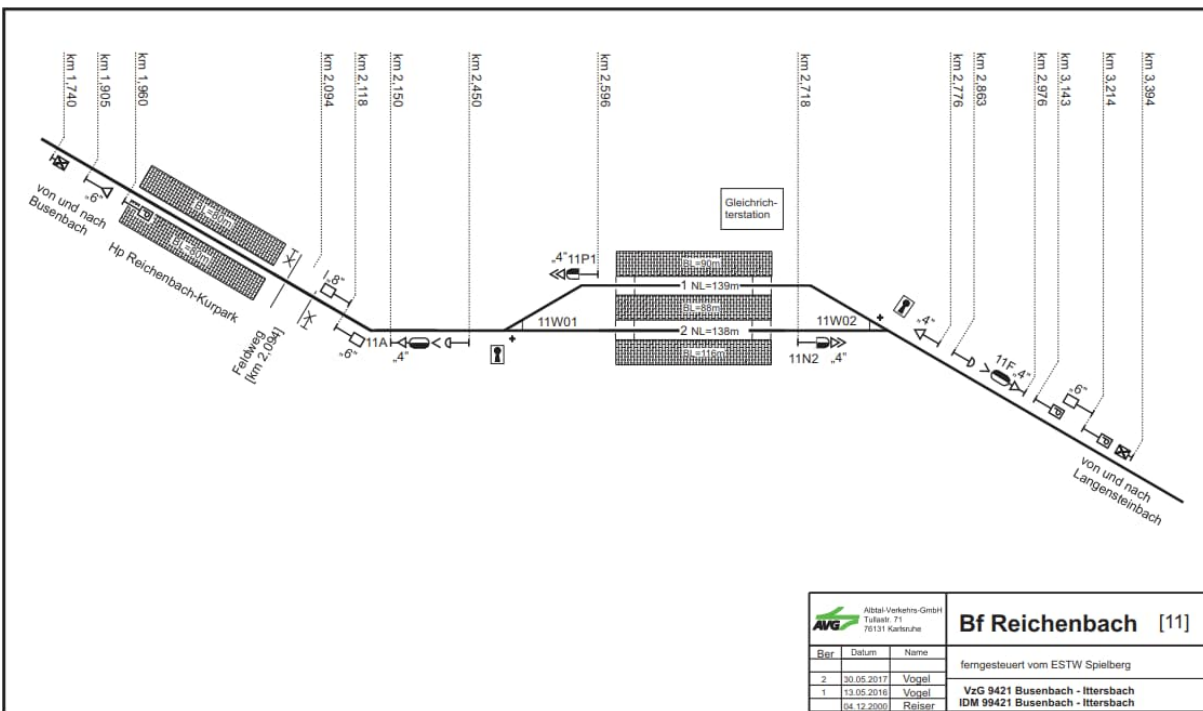
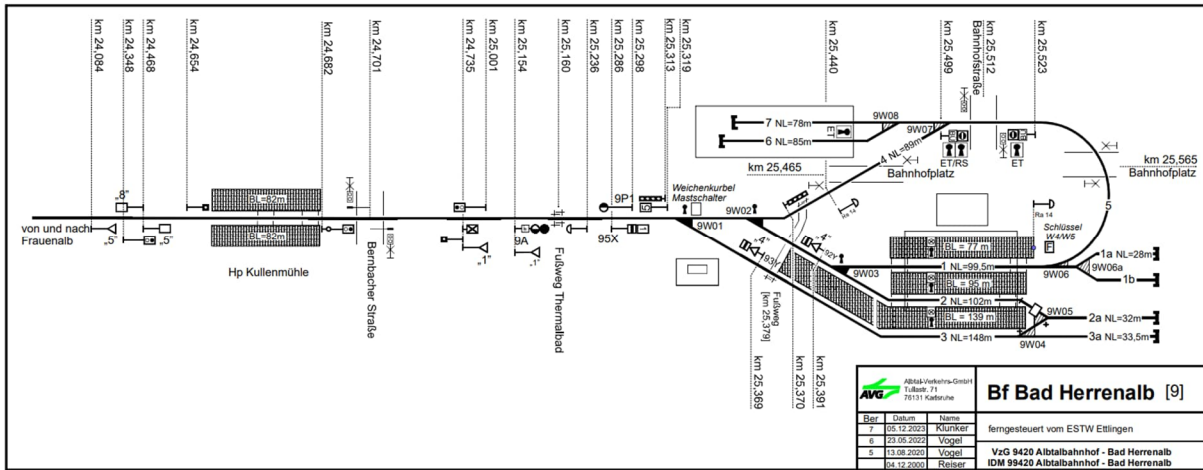

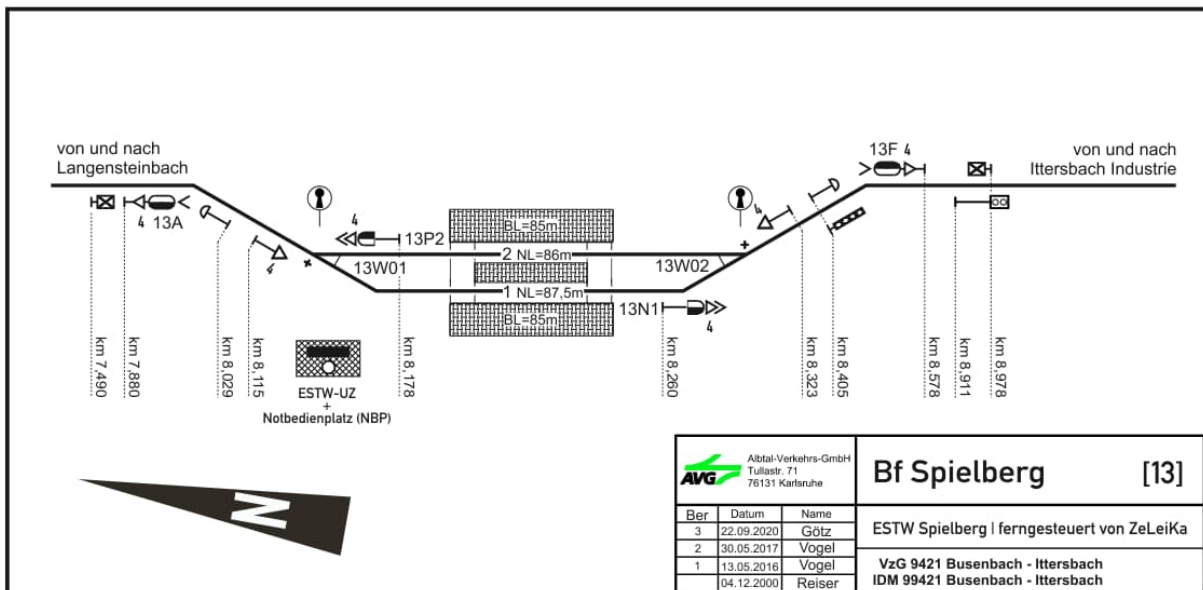
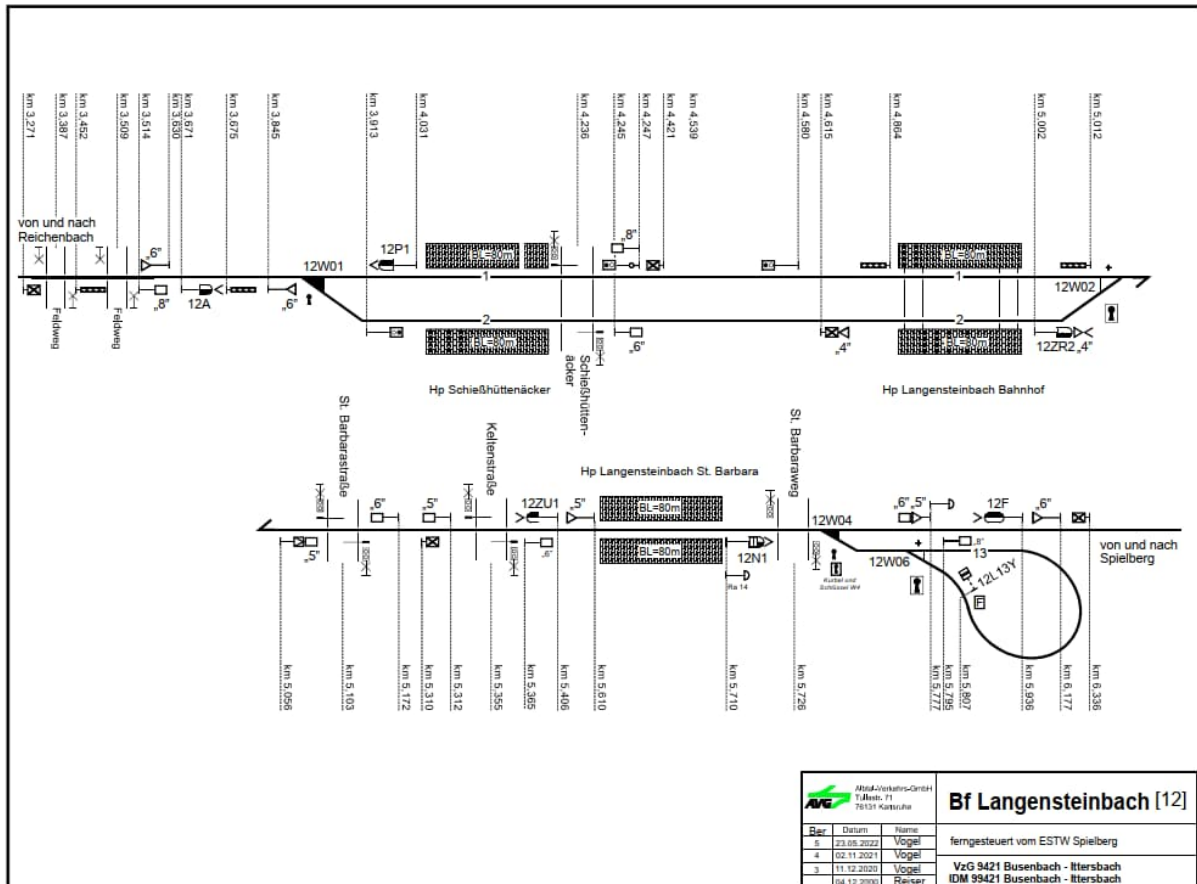

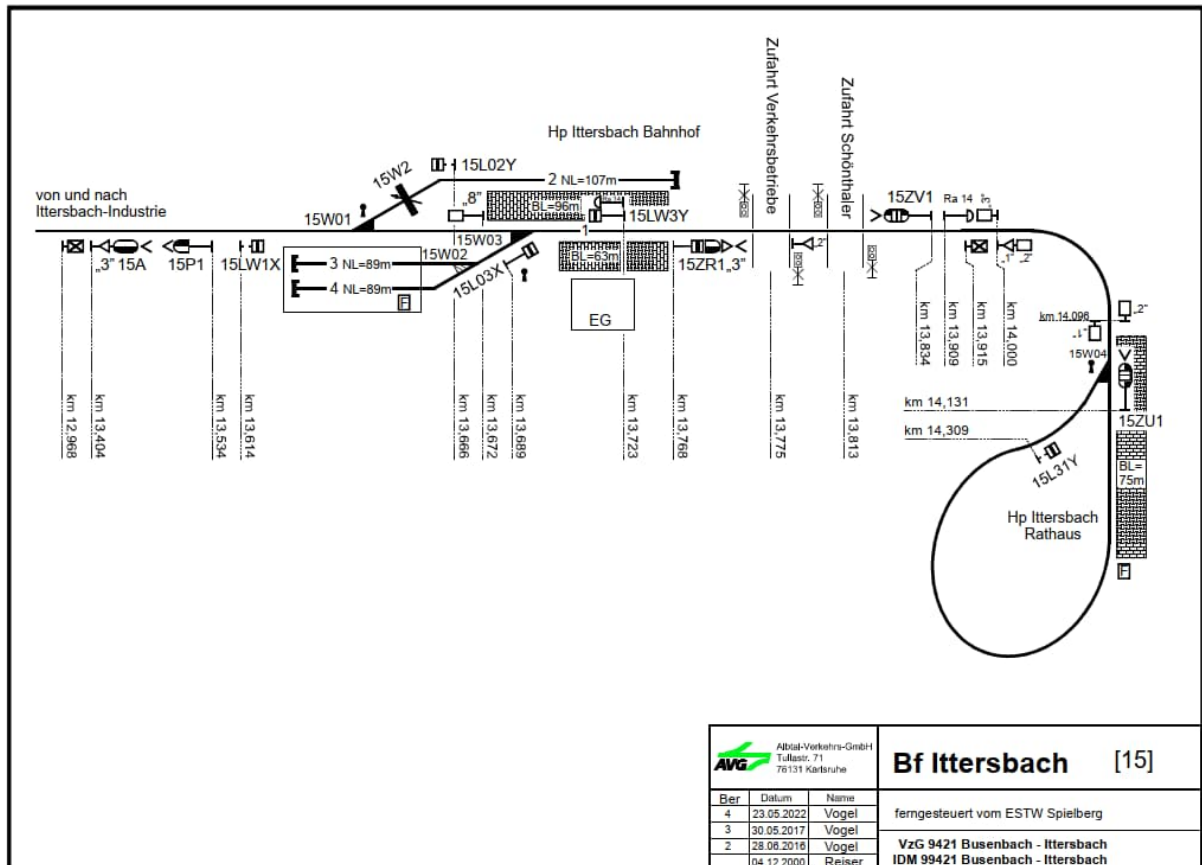
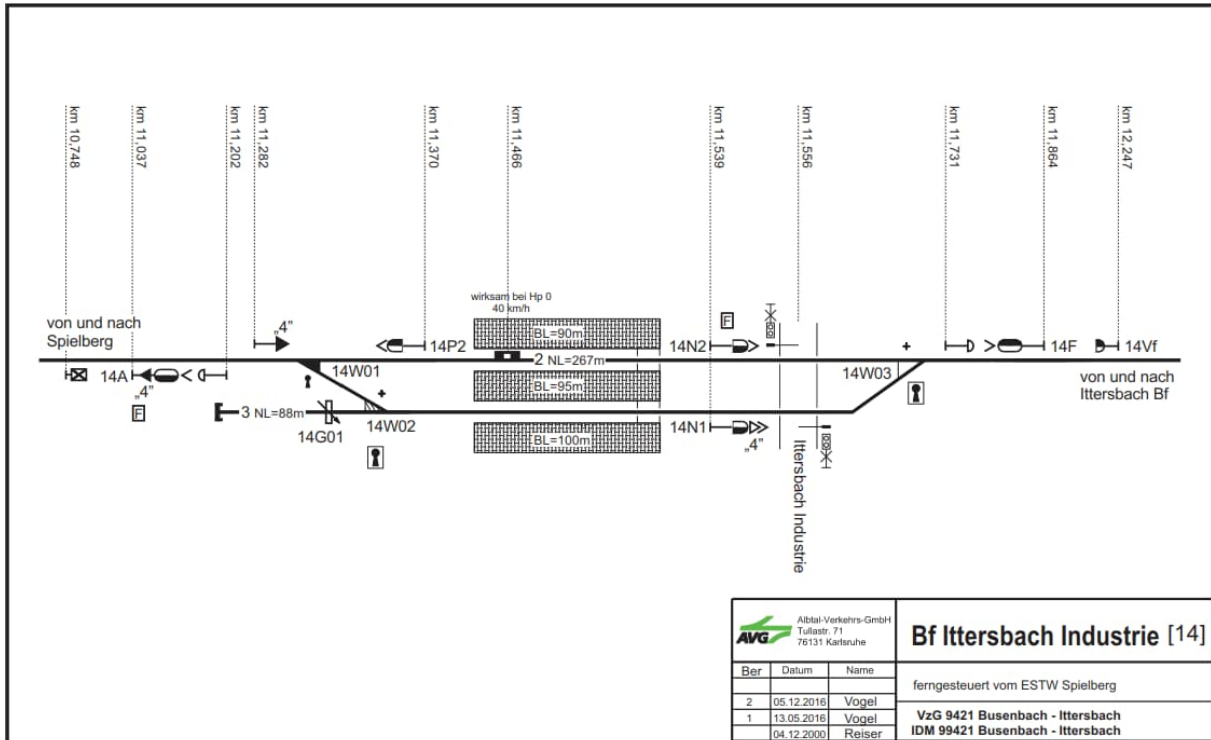

Stationspläne an der Hardtbahn Karlsruhe – Linkenheim-Friedrichstraße

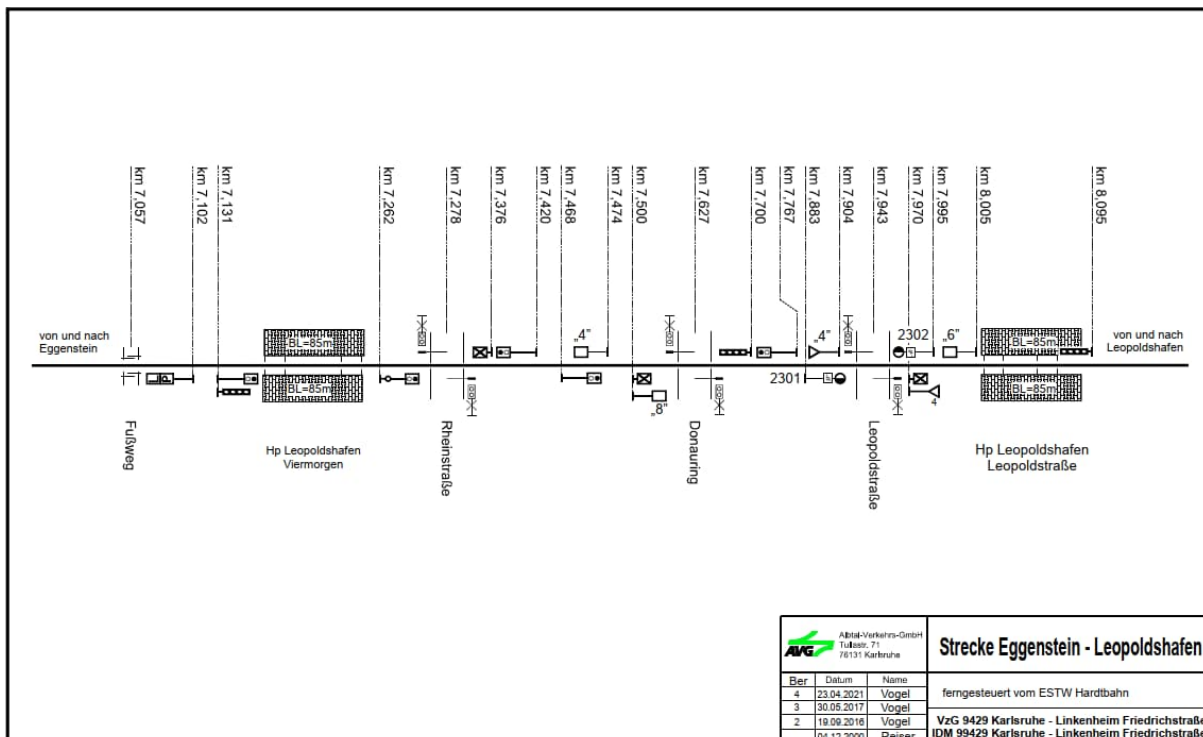
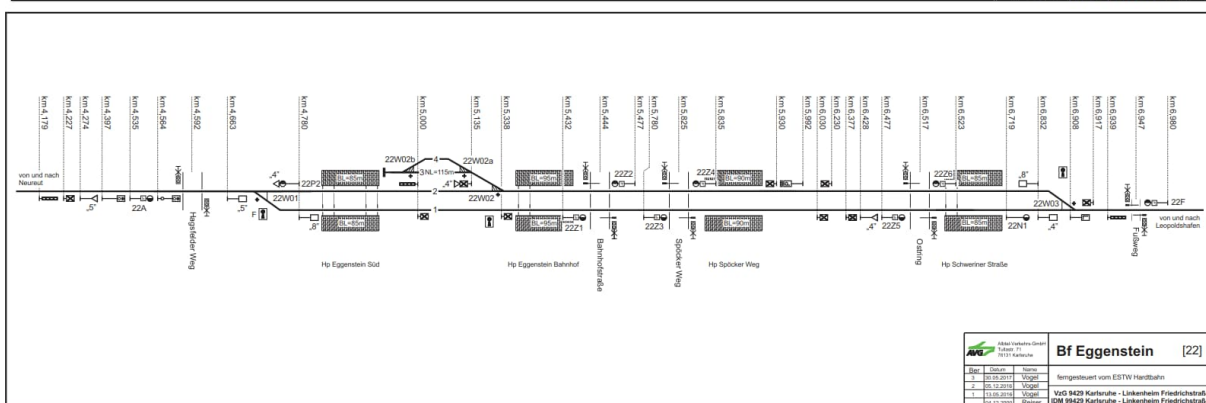
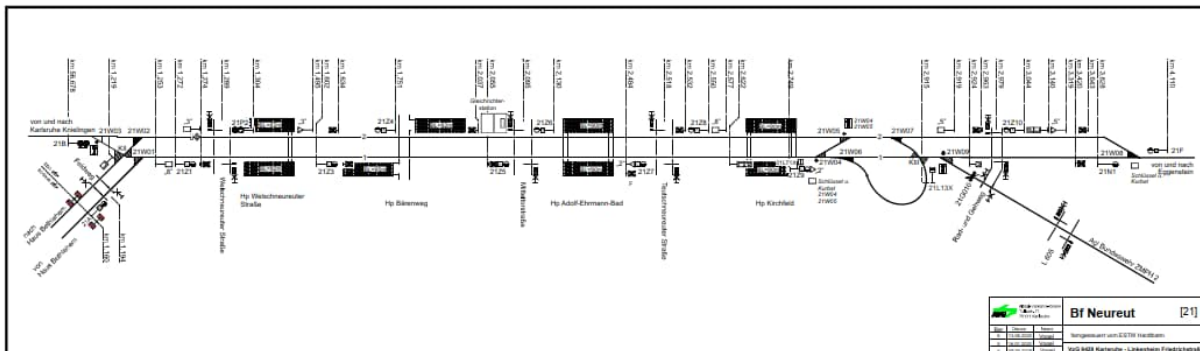

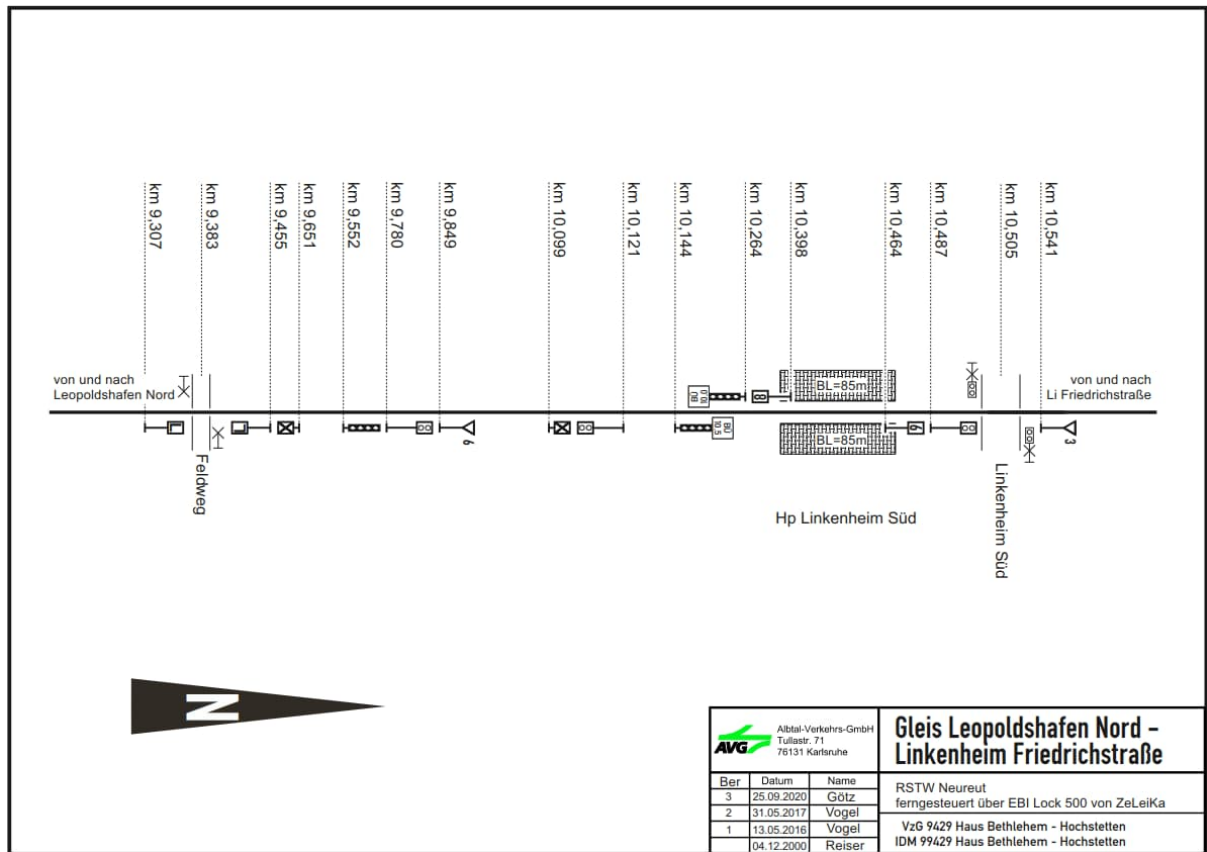
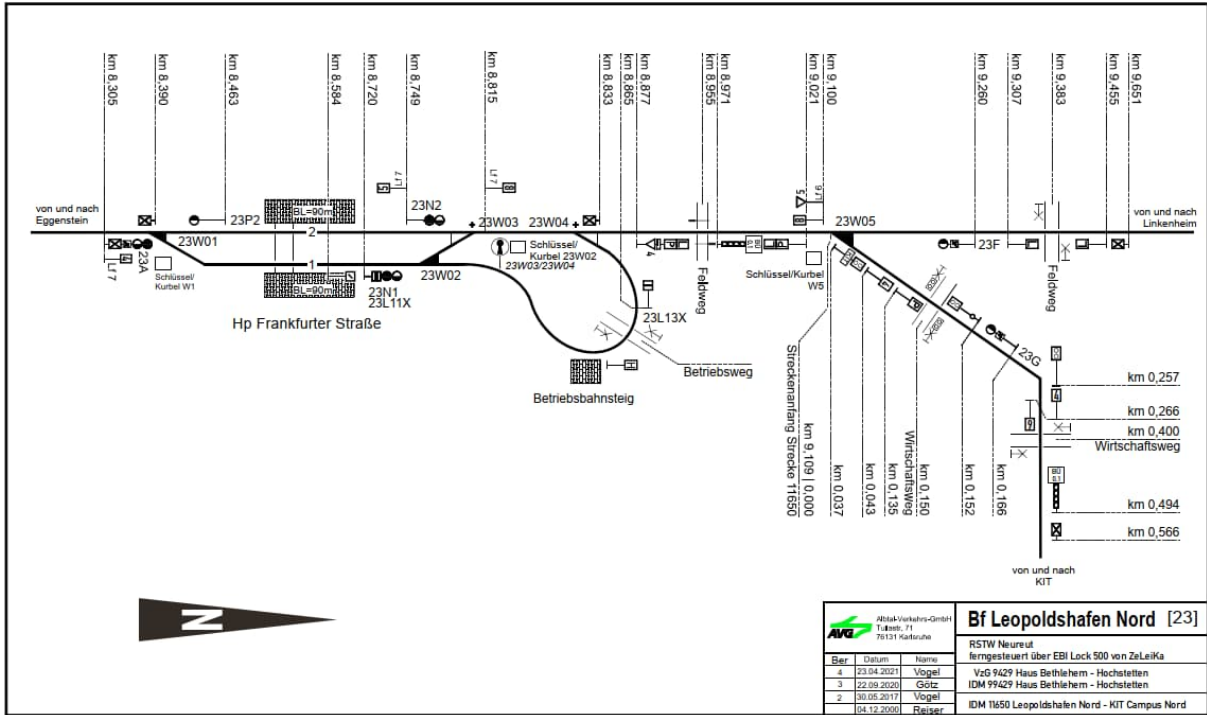

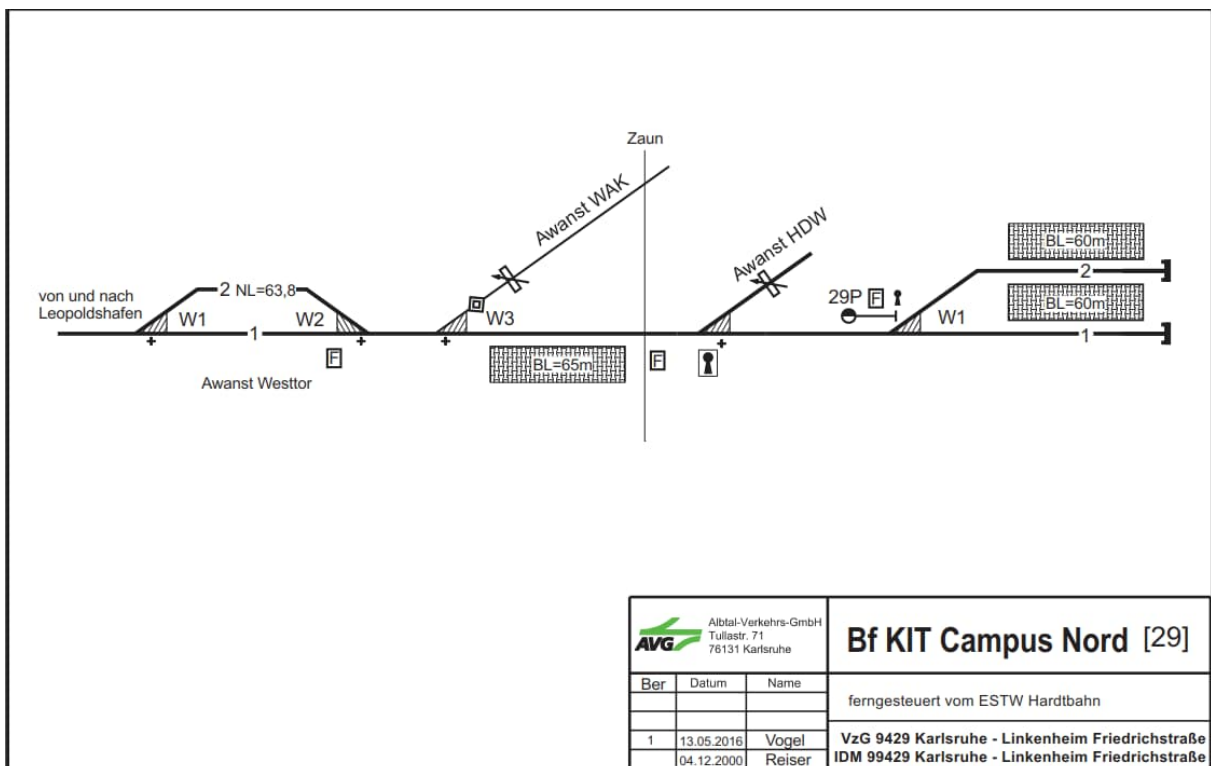
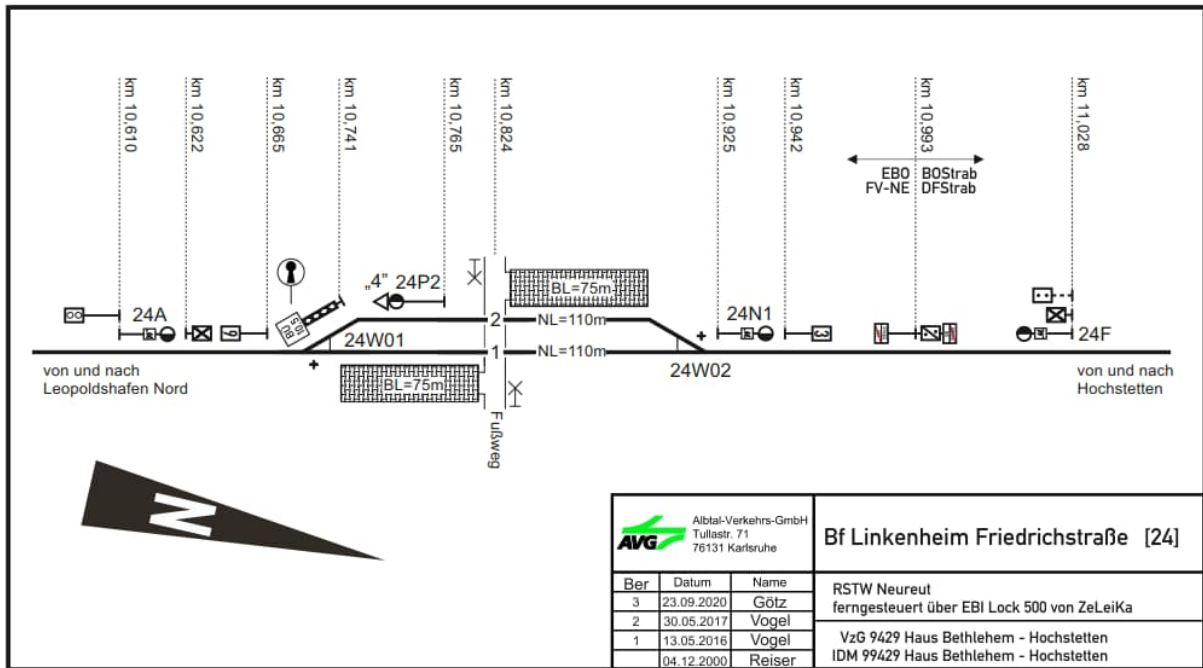

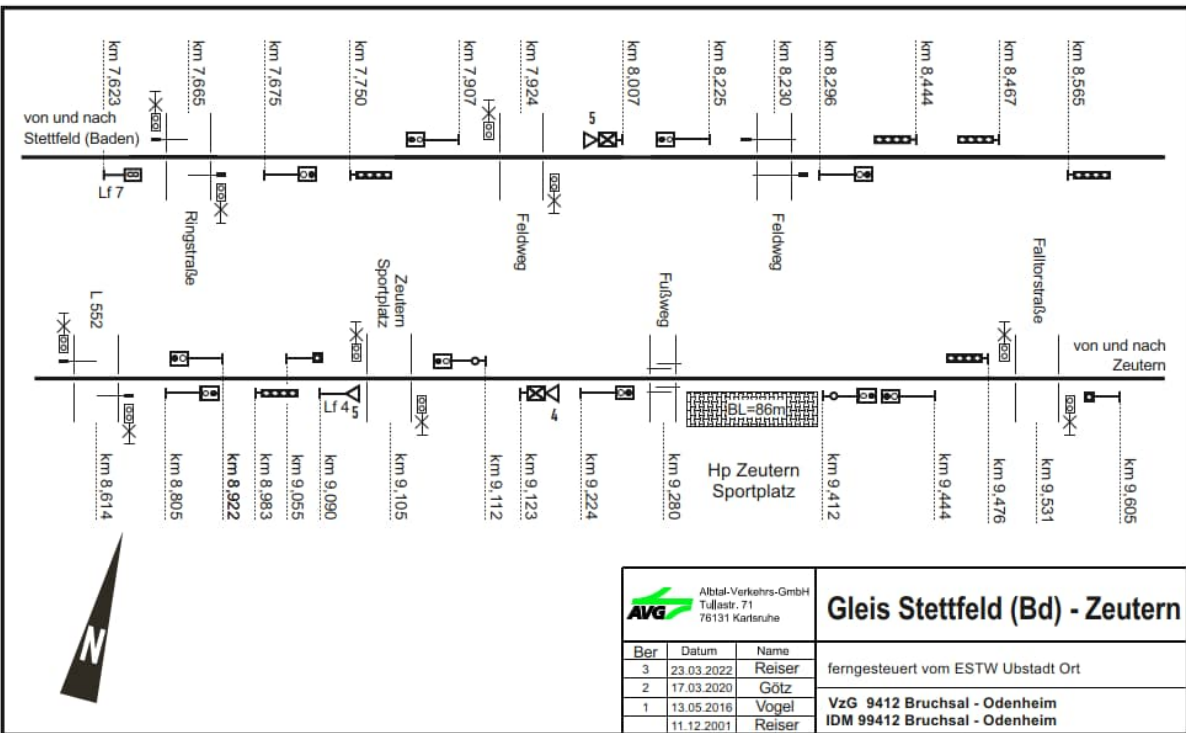
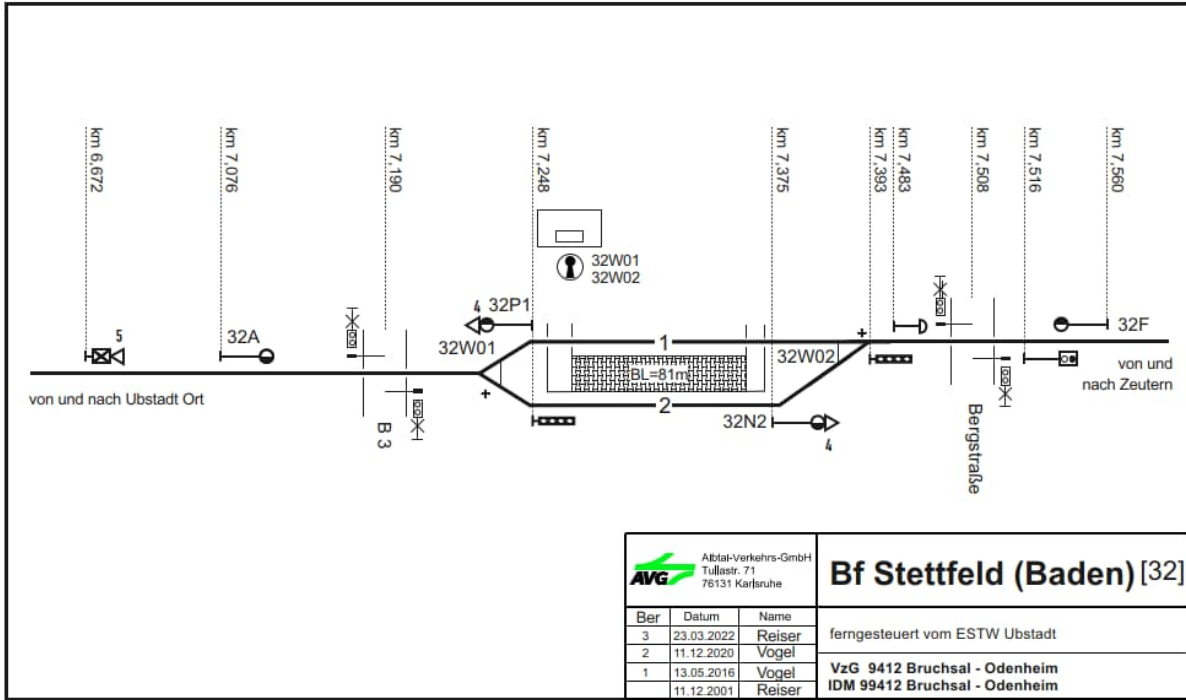

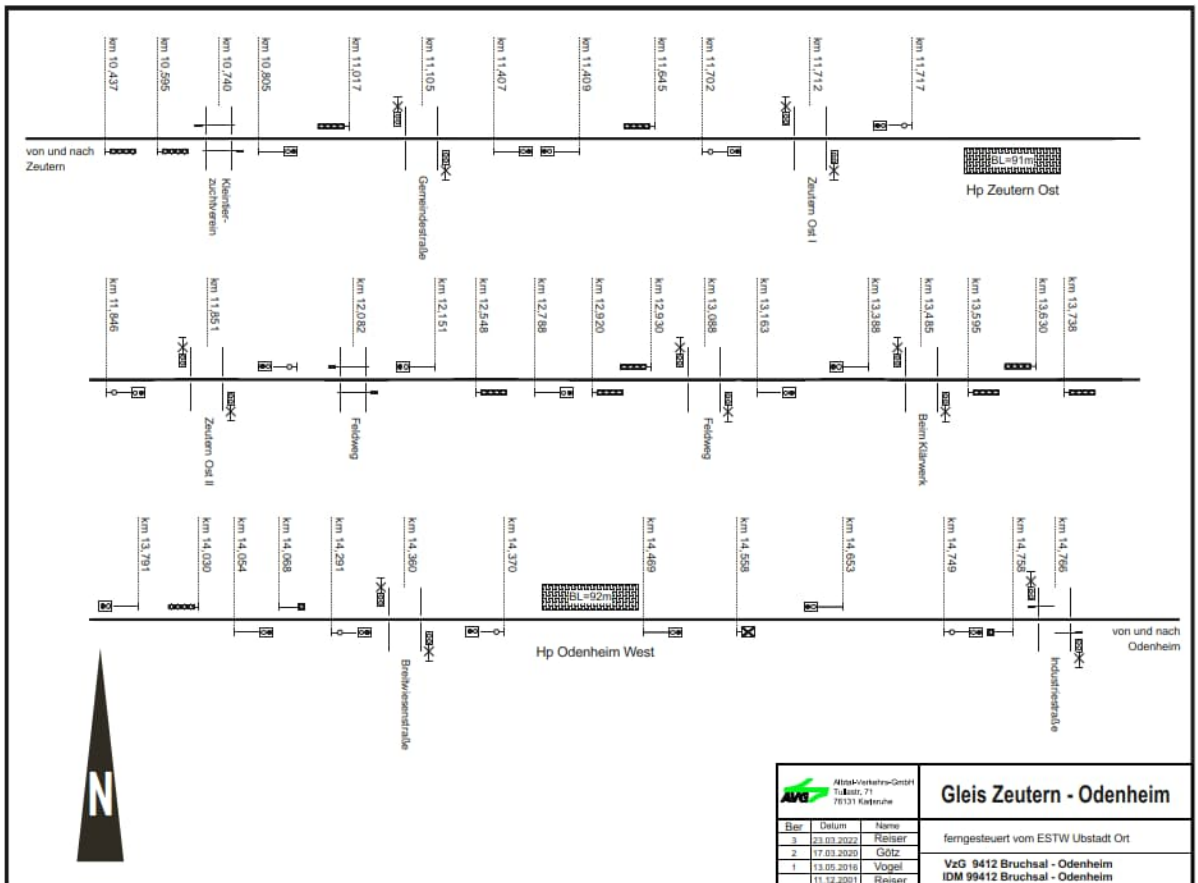
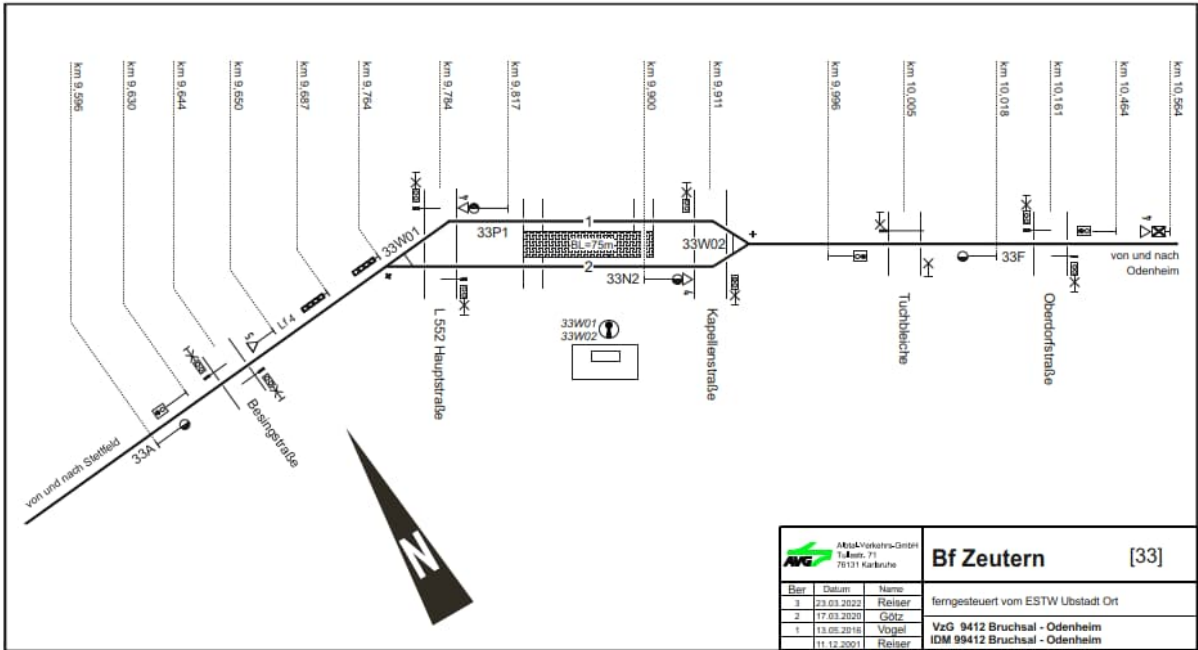

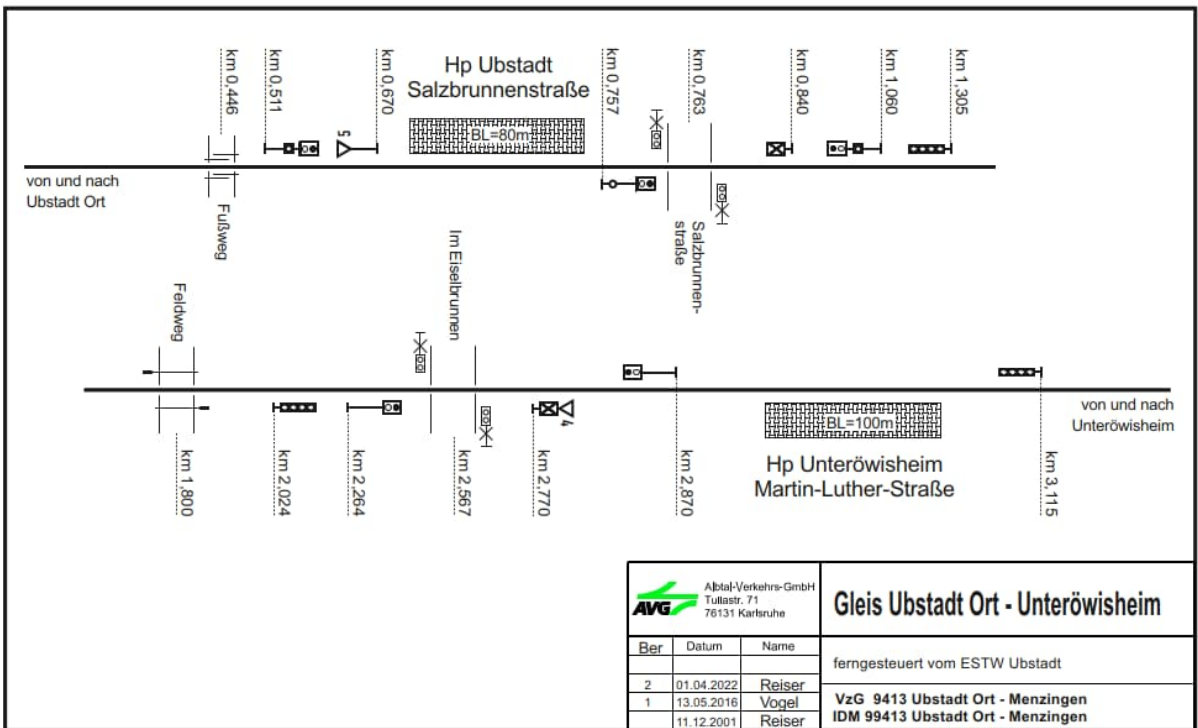
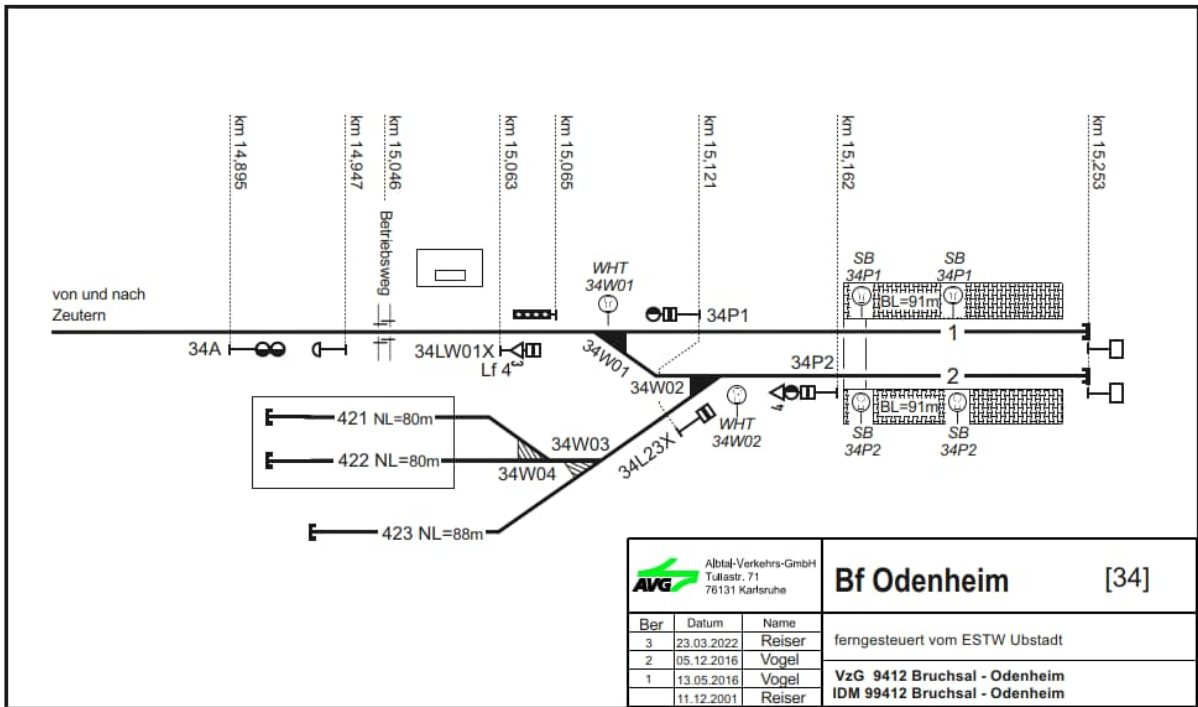

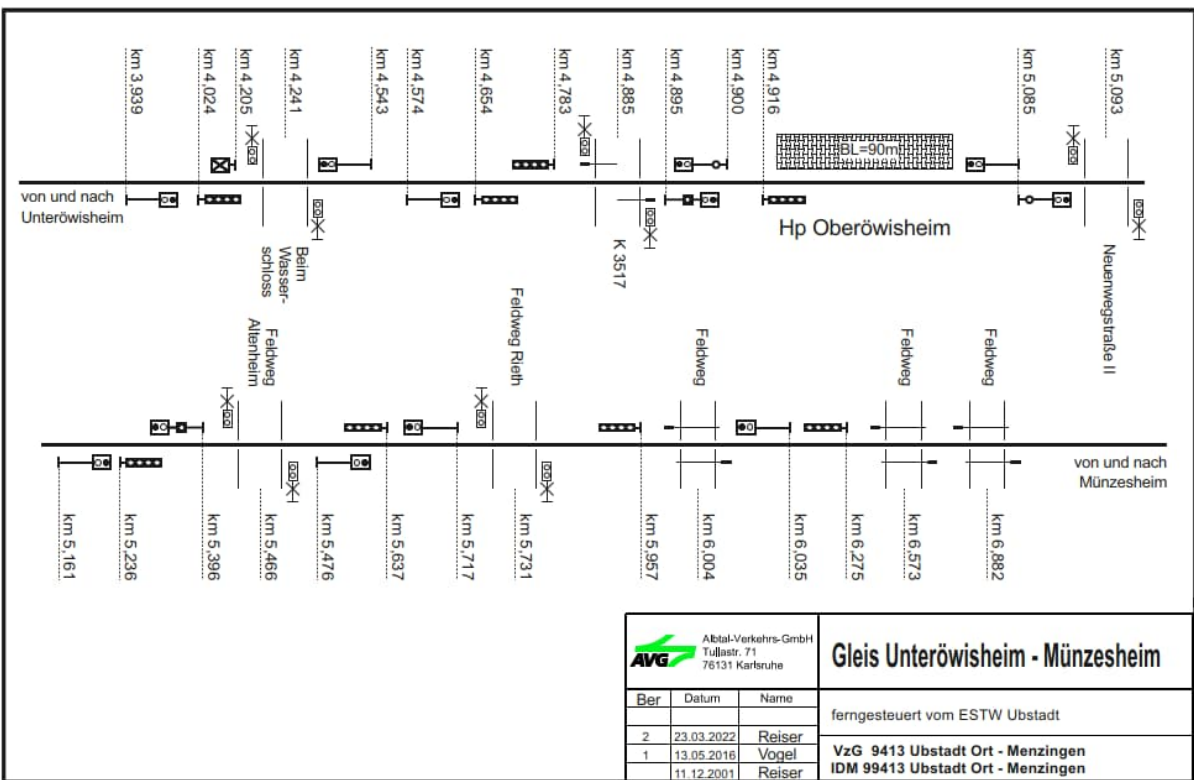
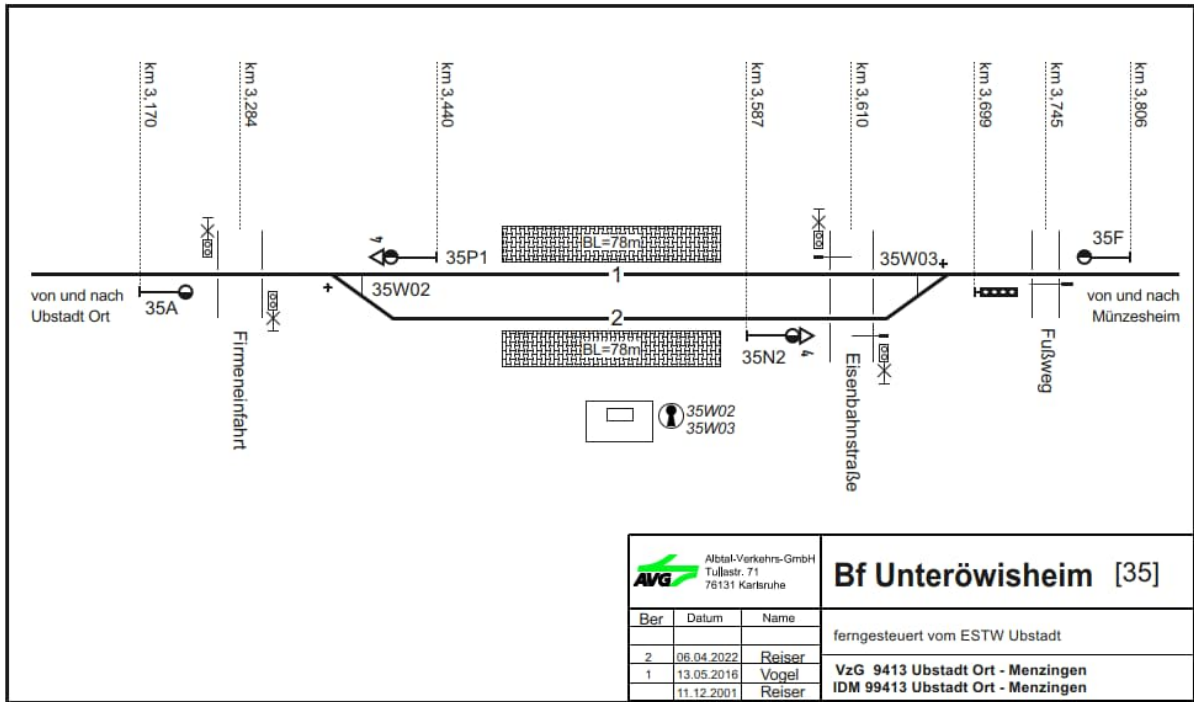

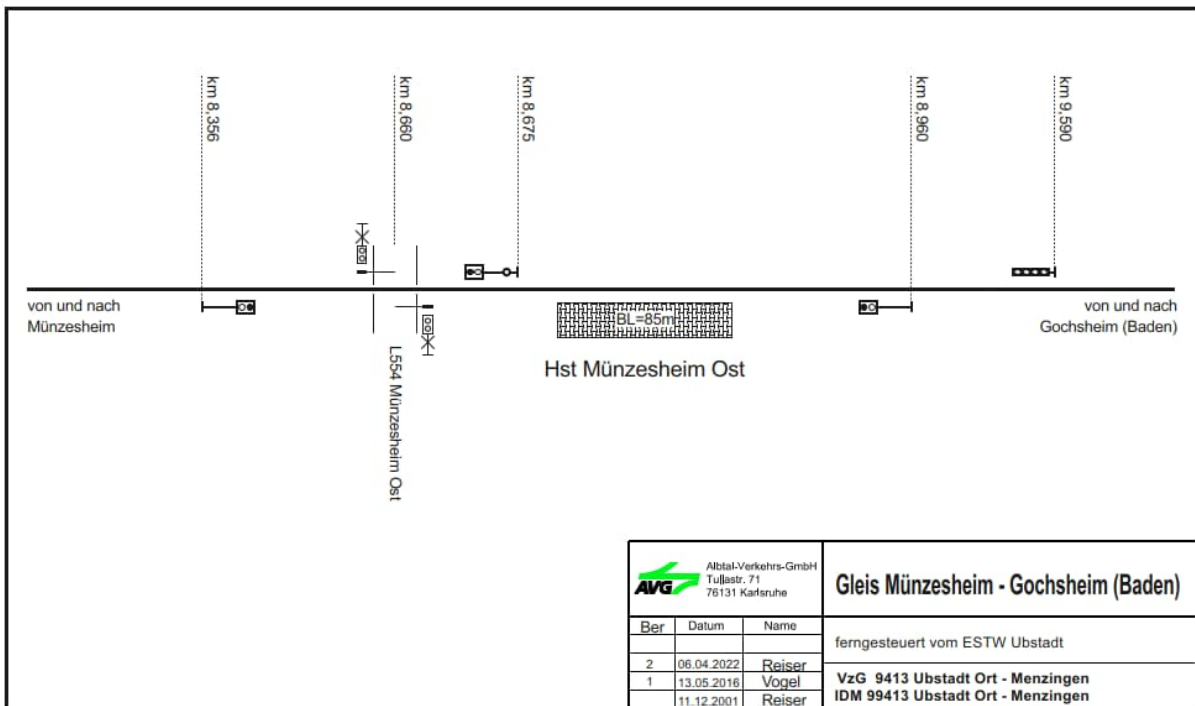
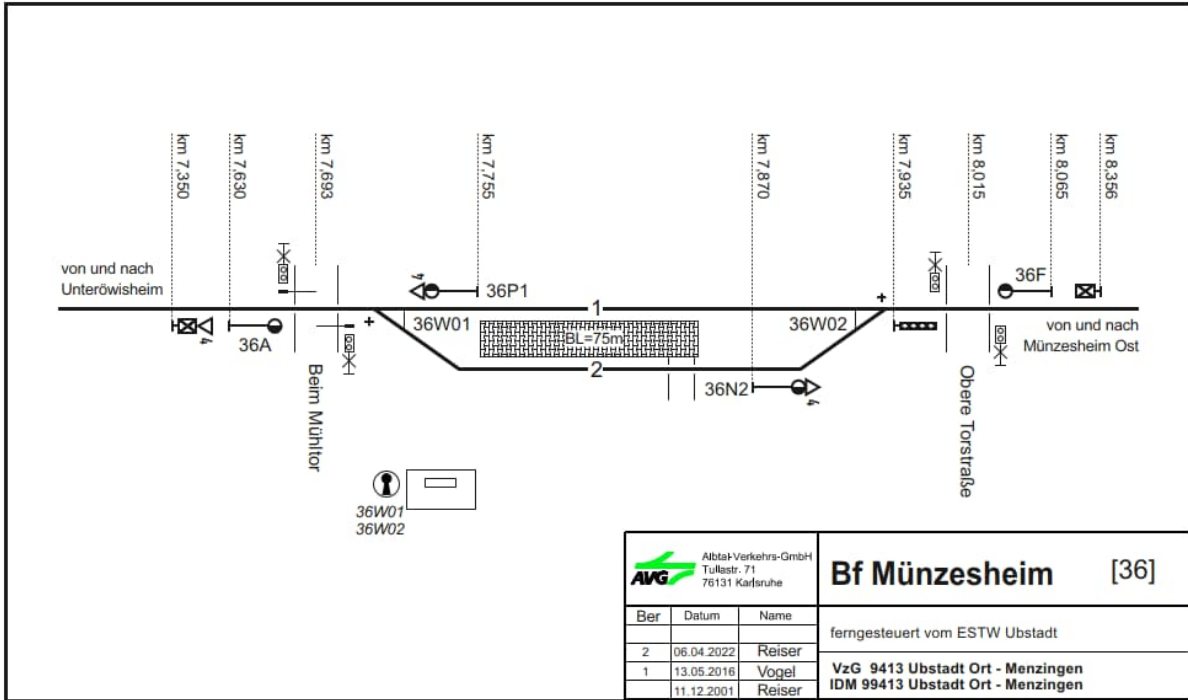

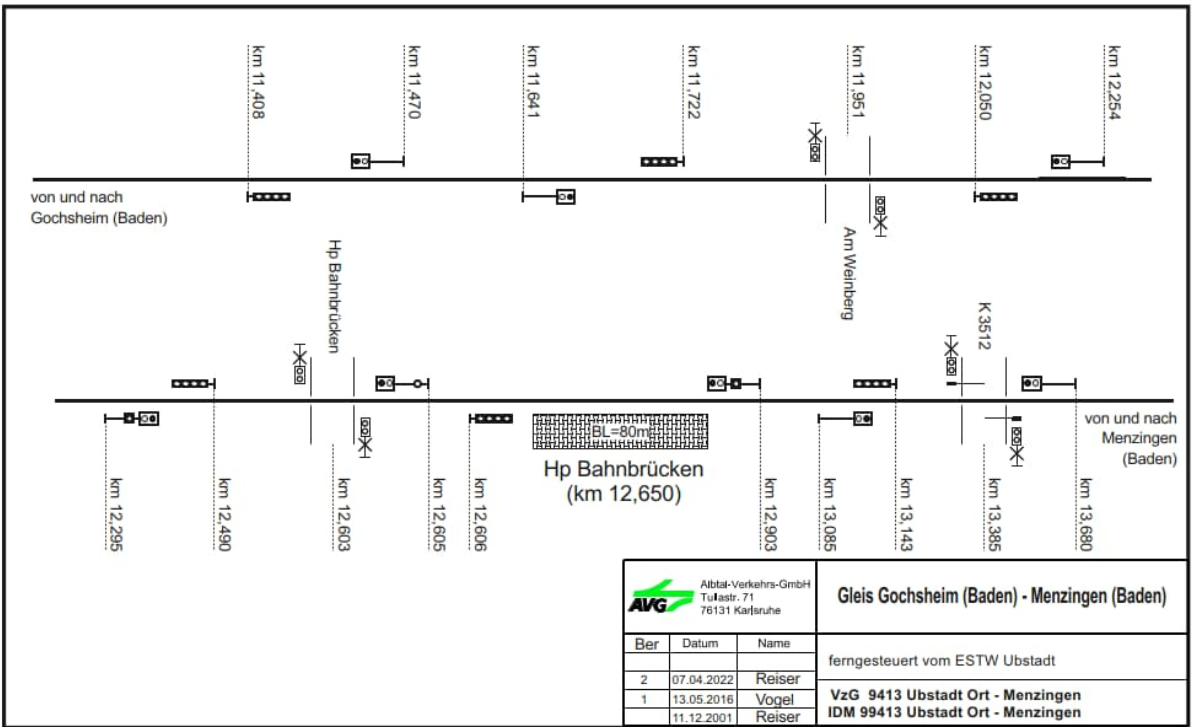
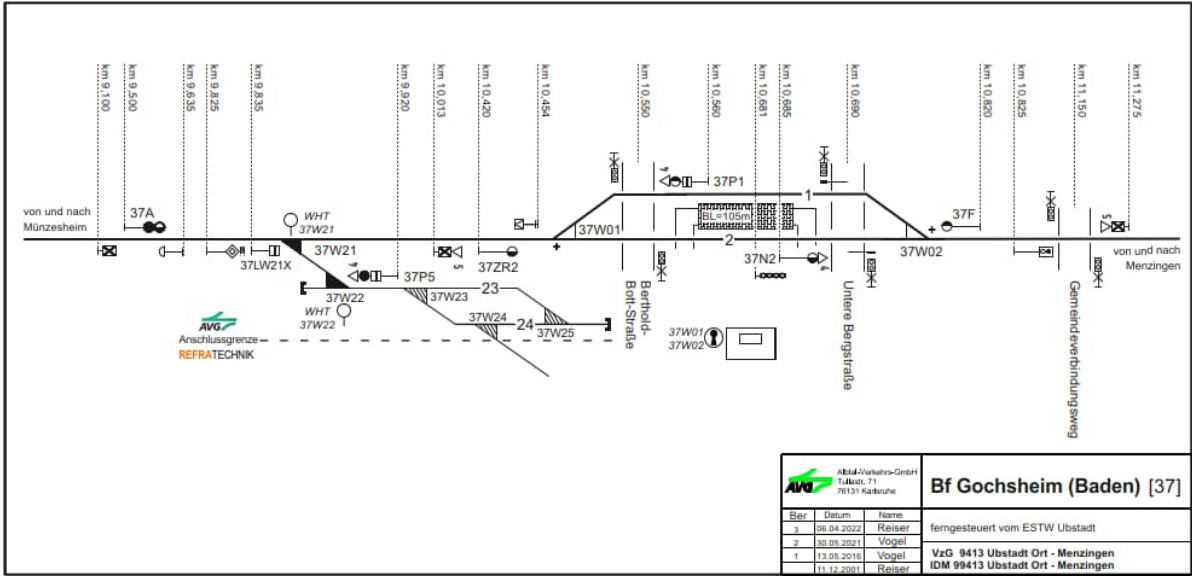

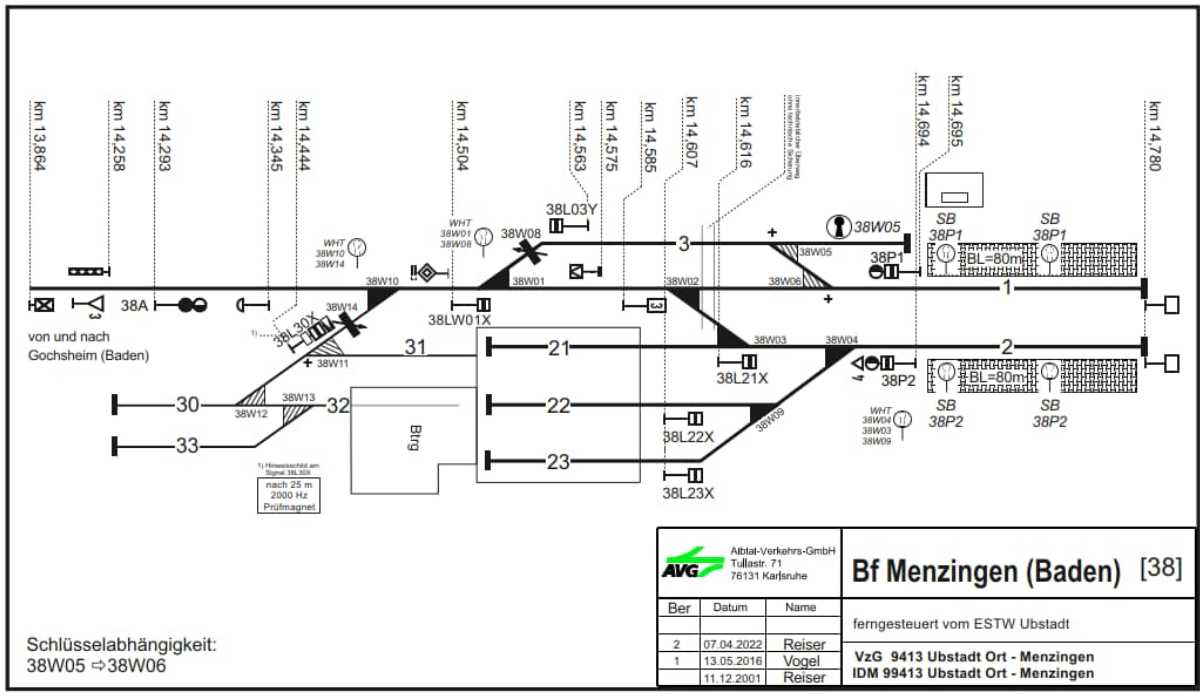

Stationspläne an der Kraichgaubahn Karlsruhe – Heilbronn

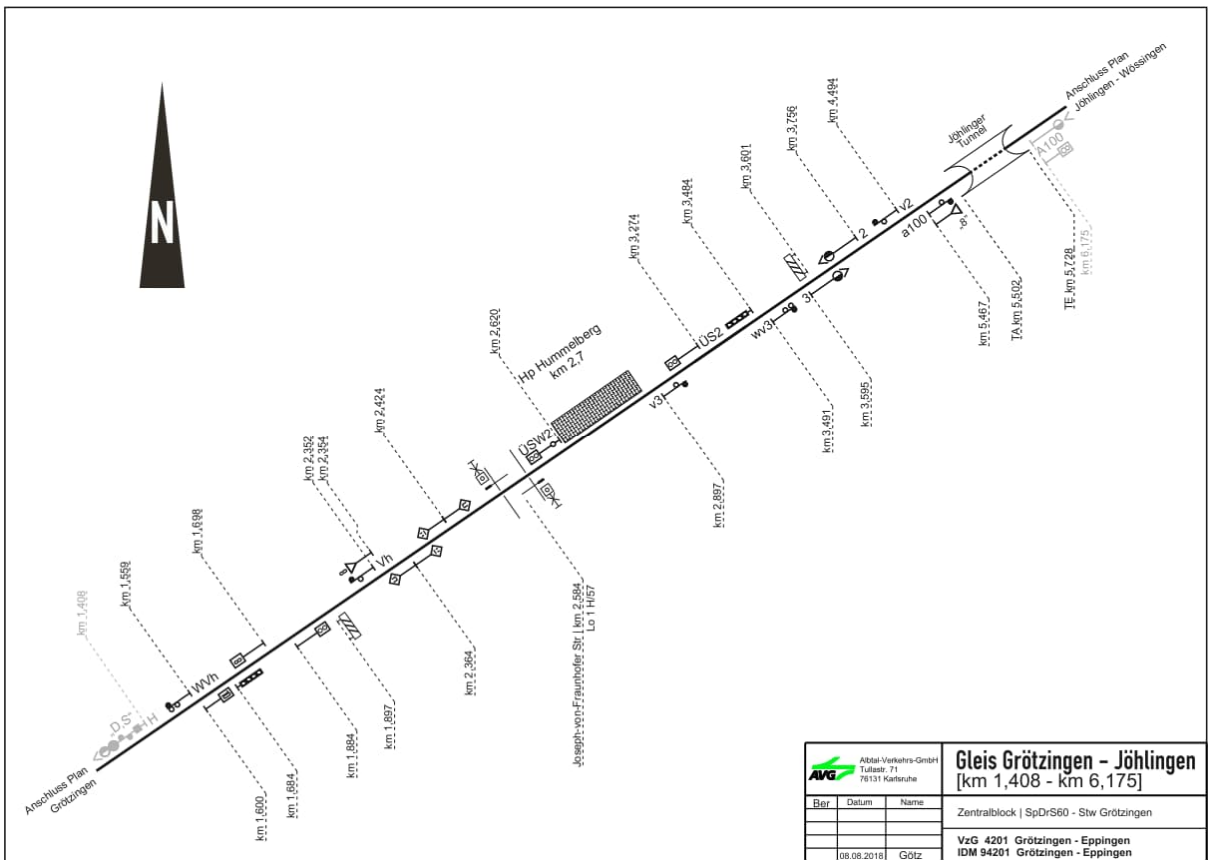
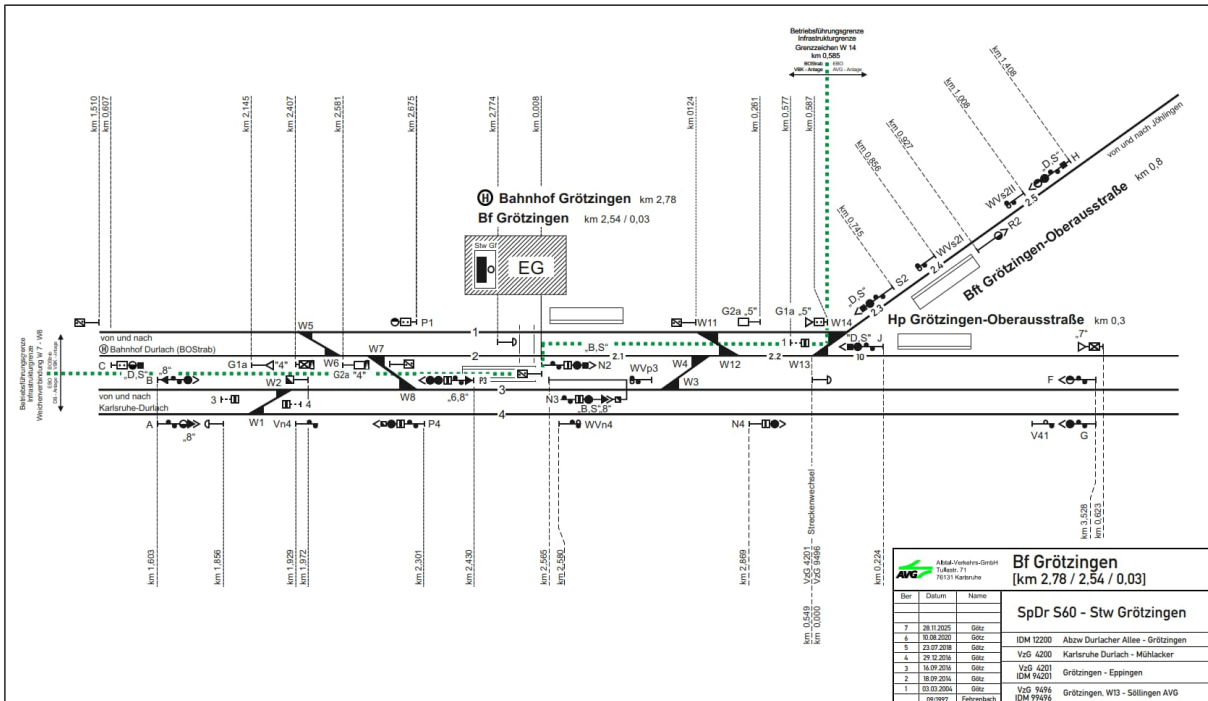

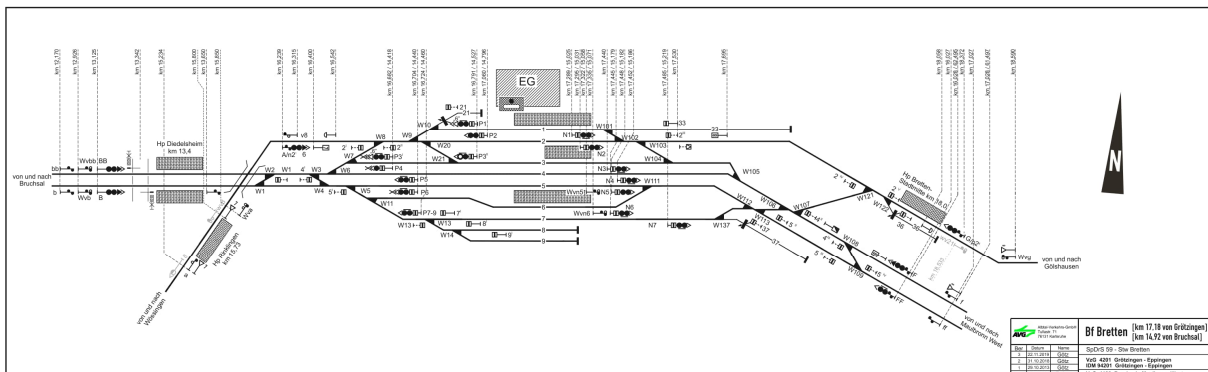
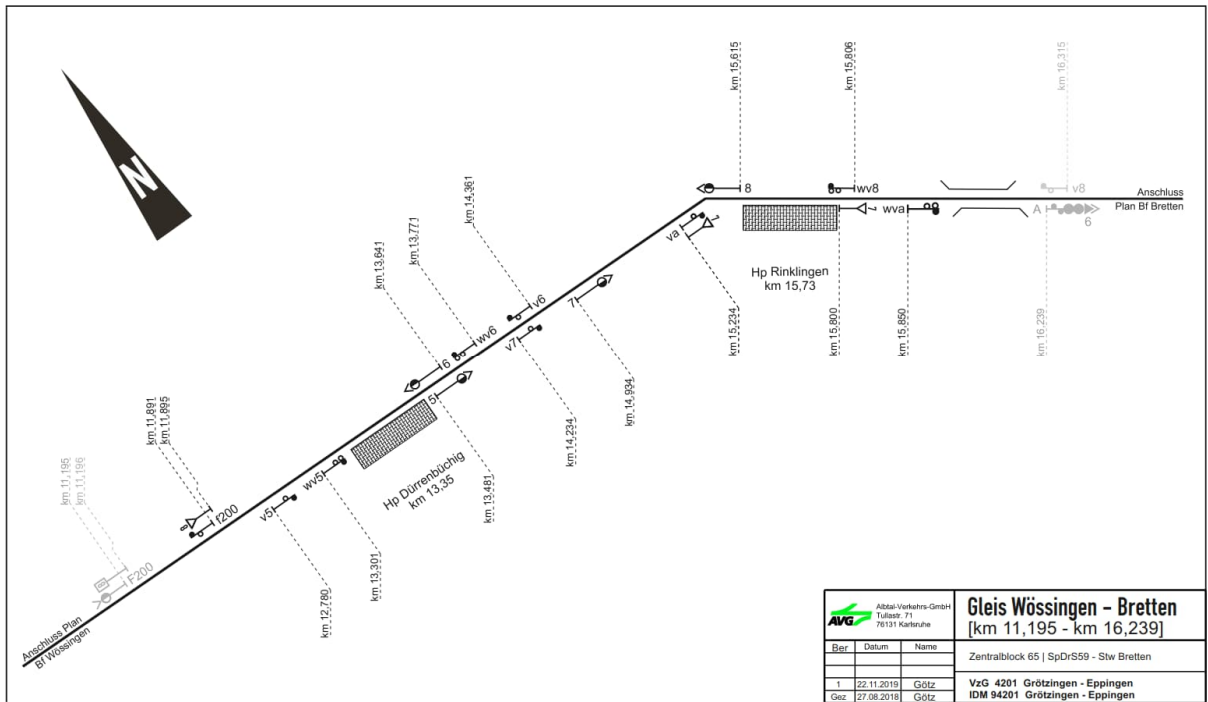
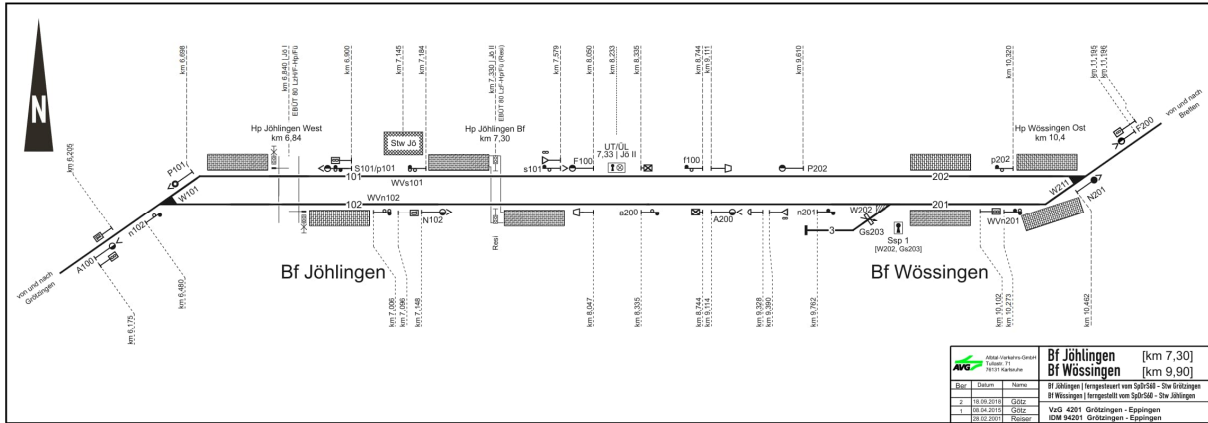

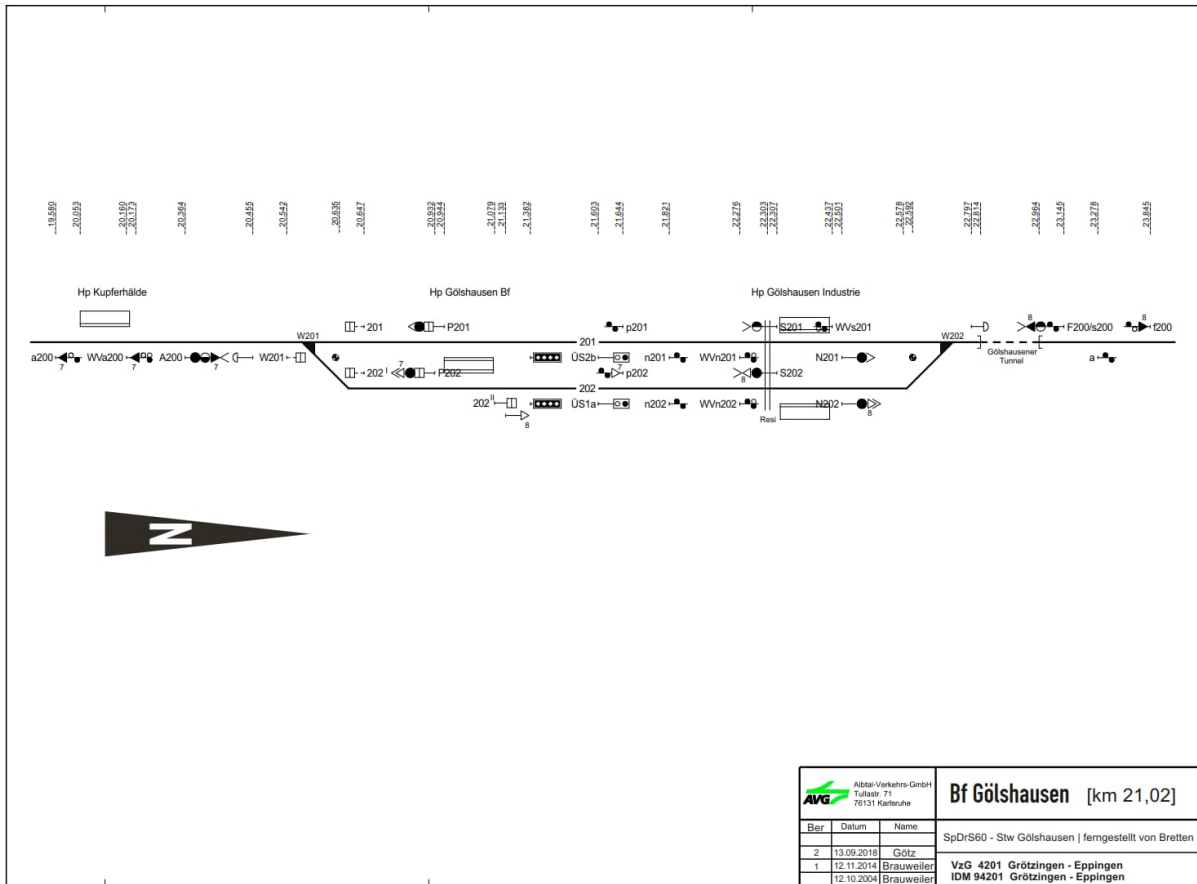
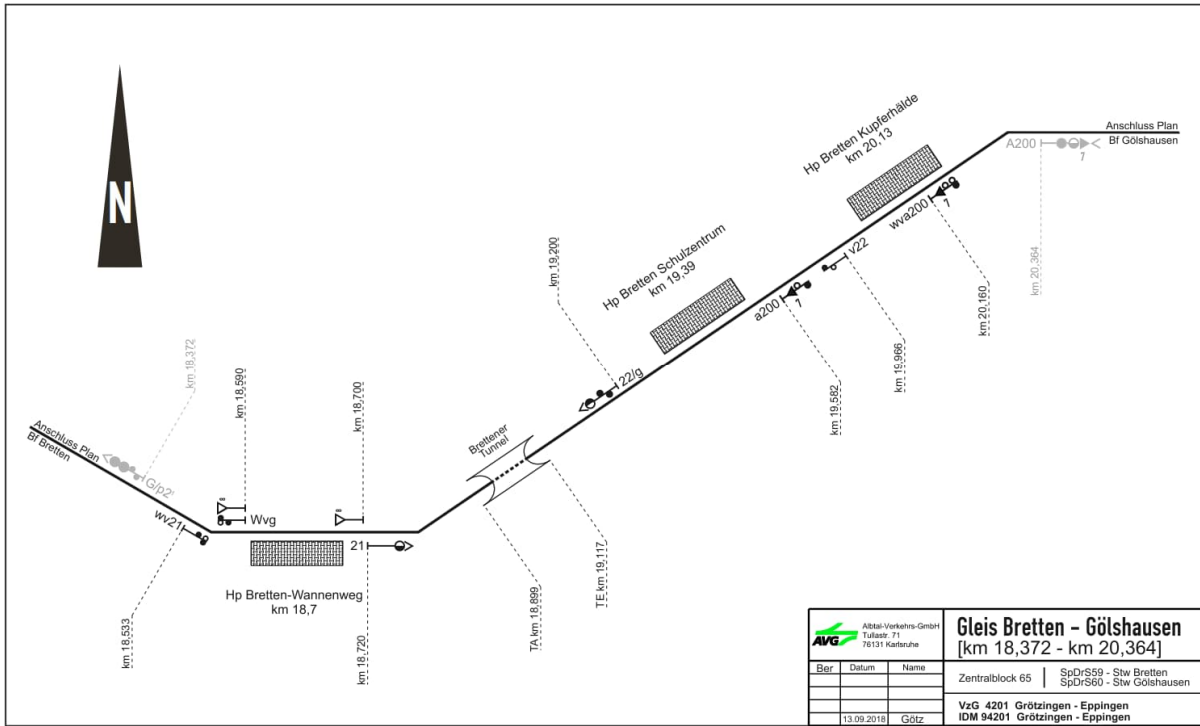

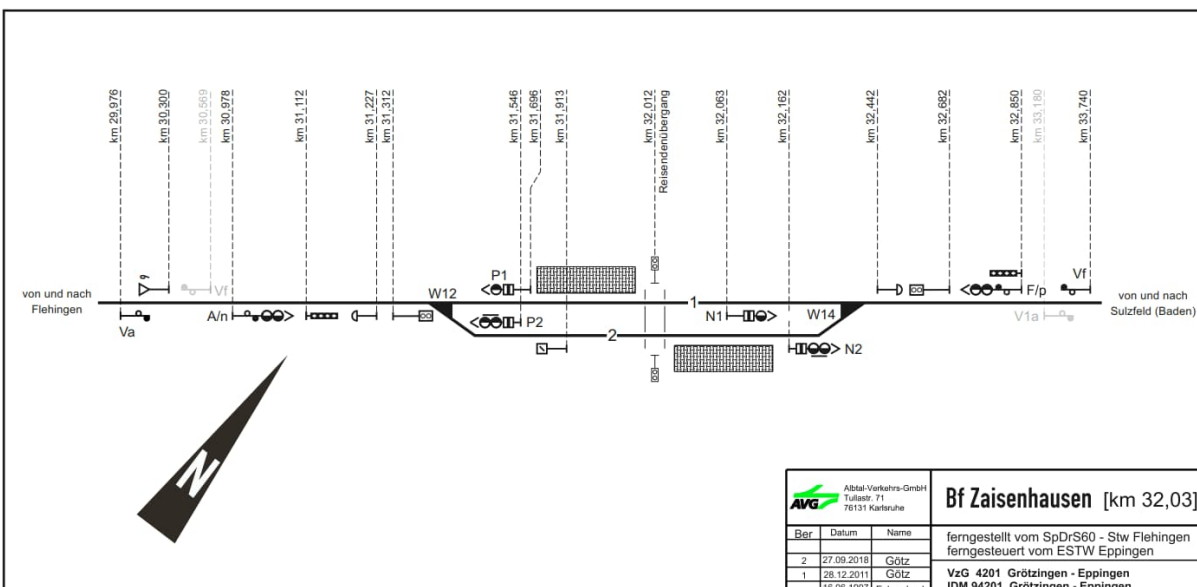
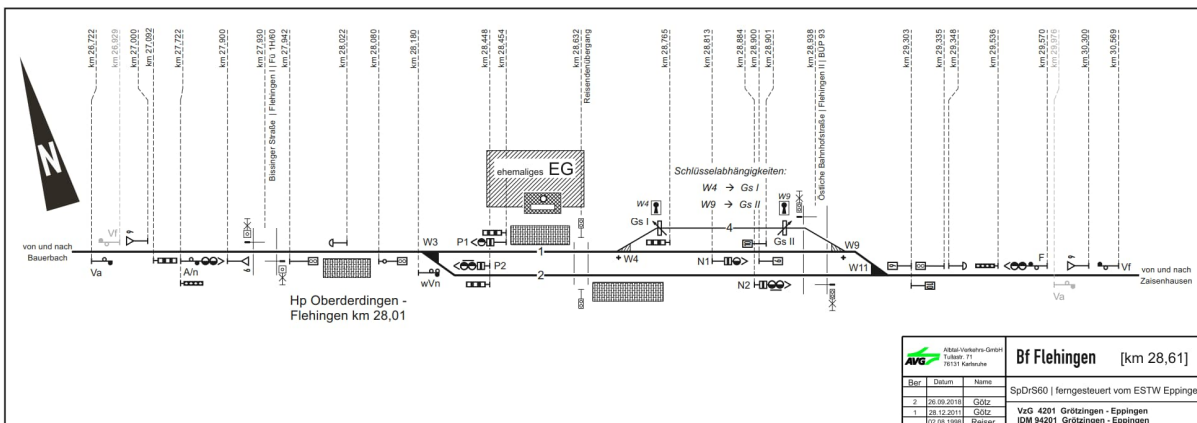
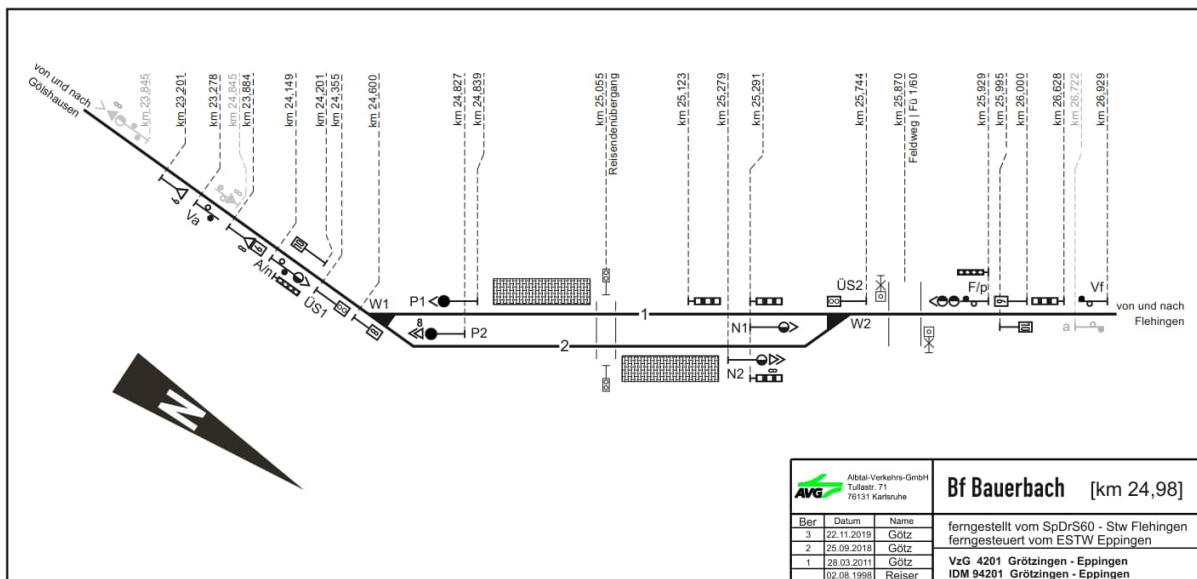

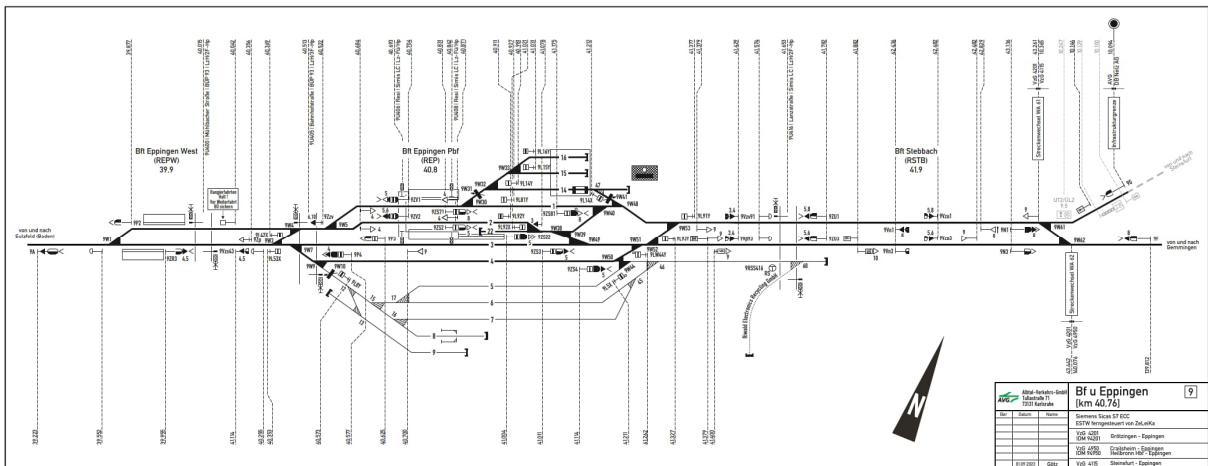
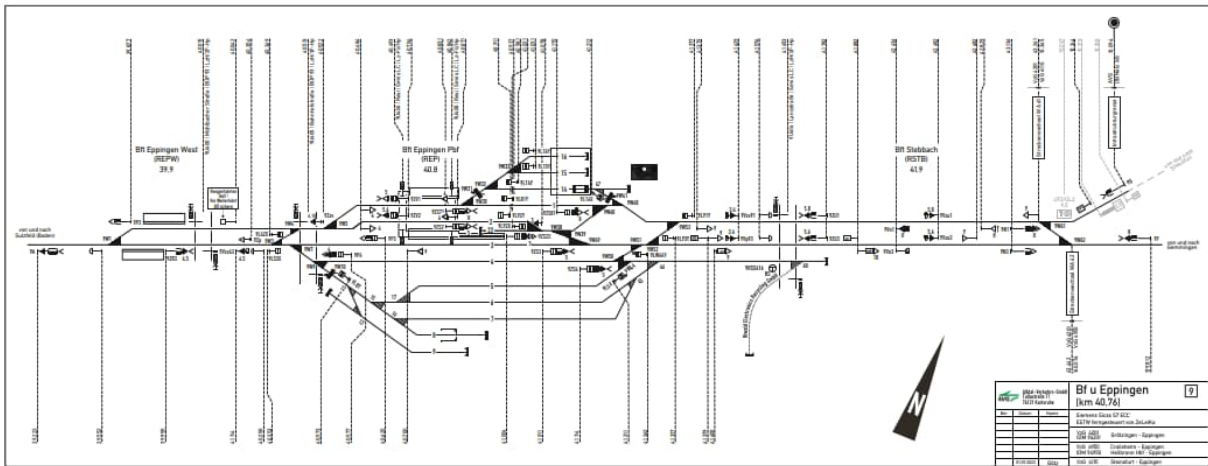
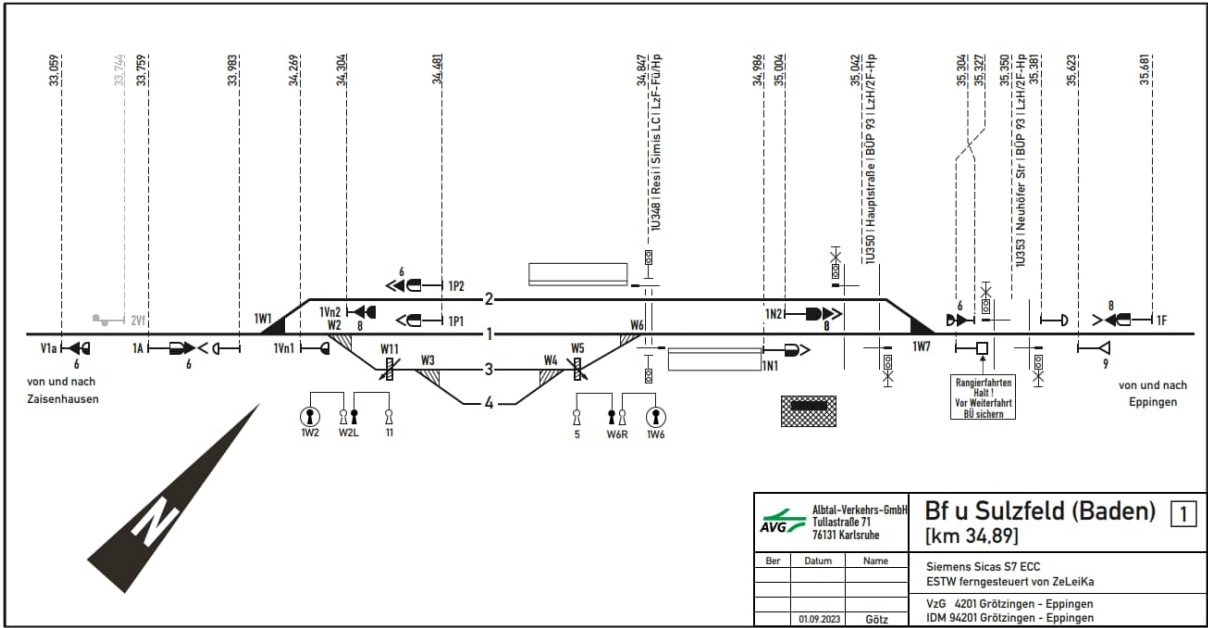

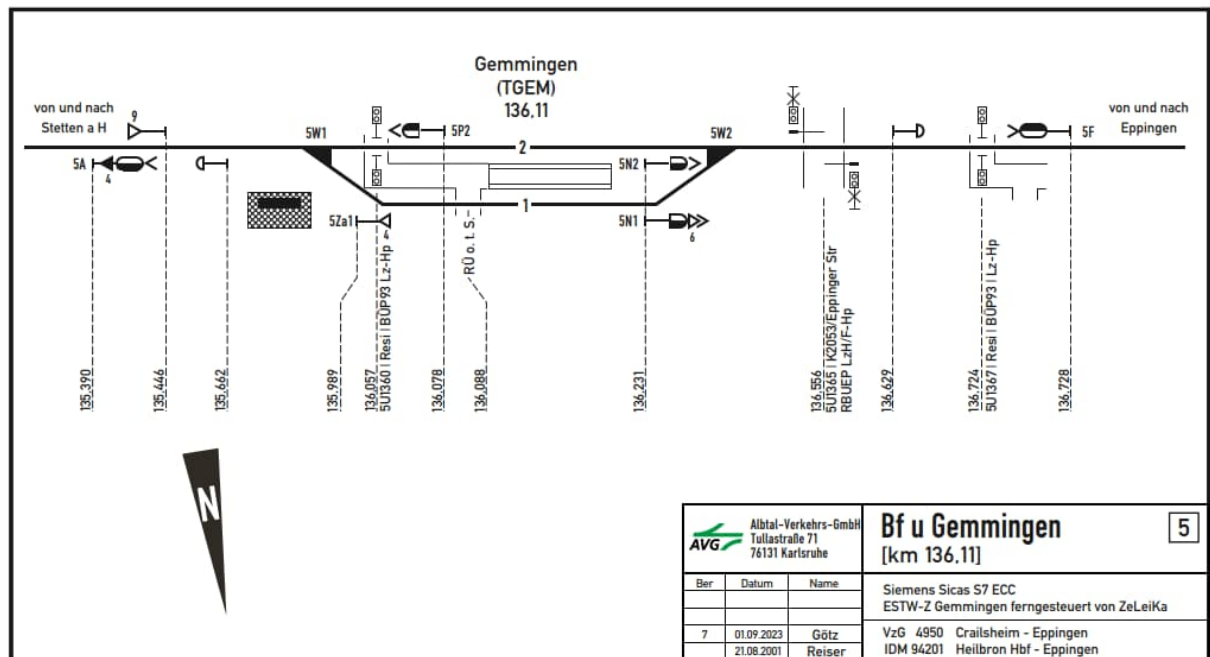
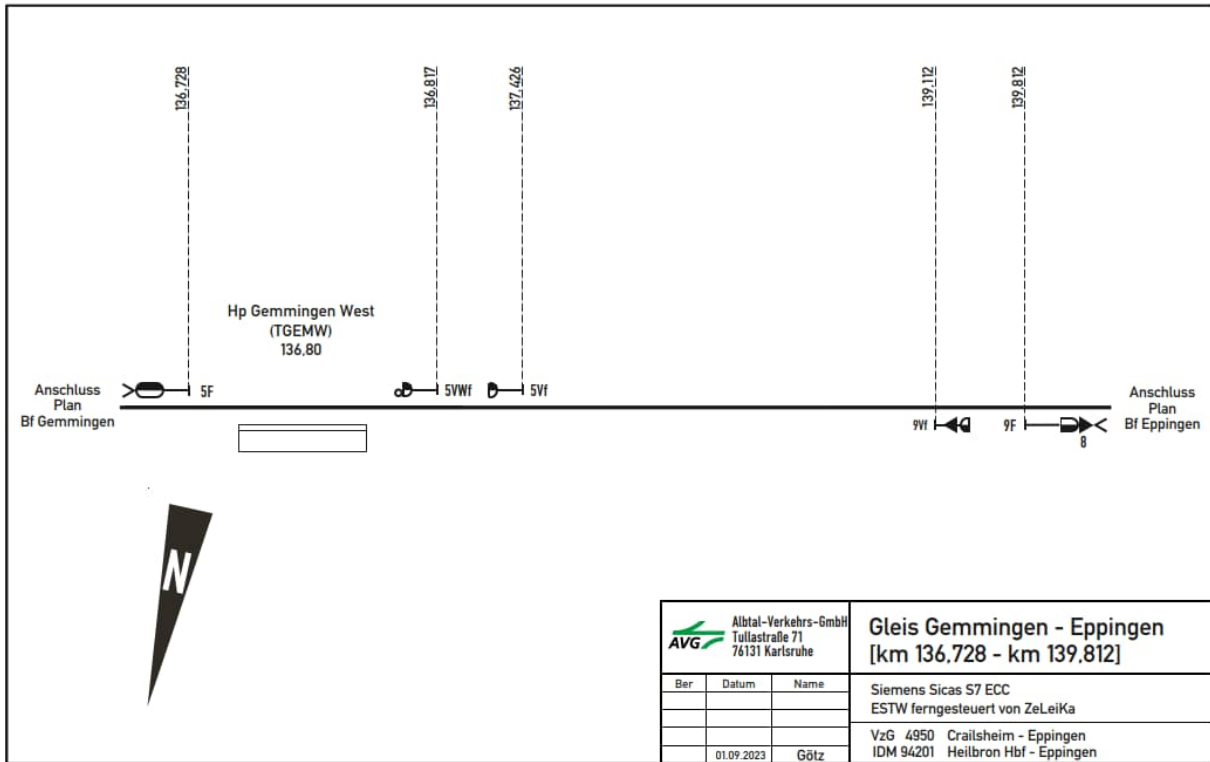

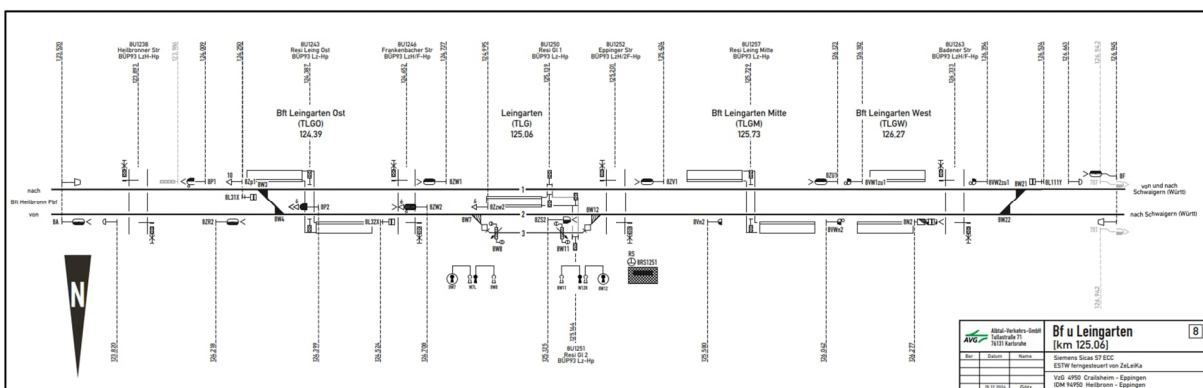
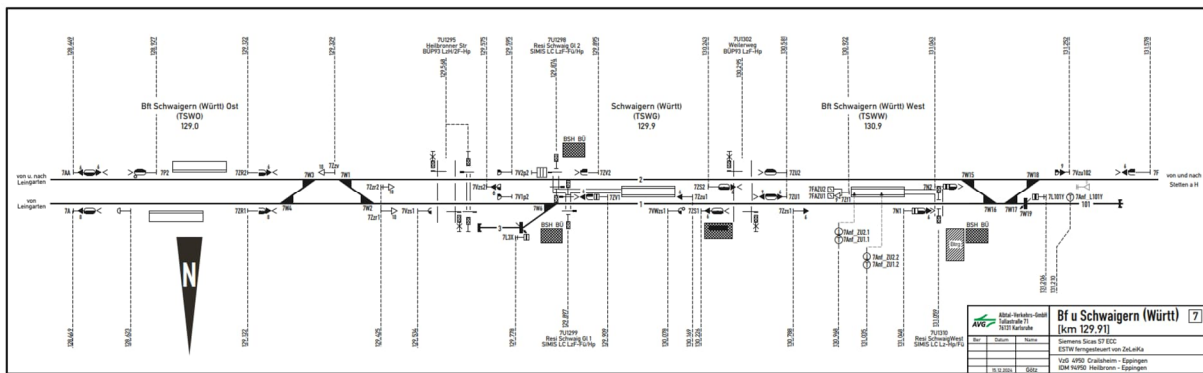
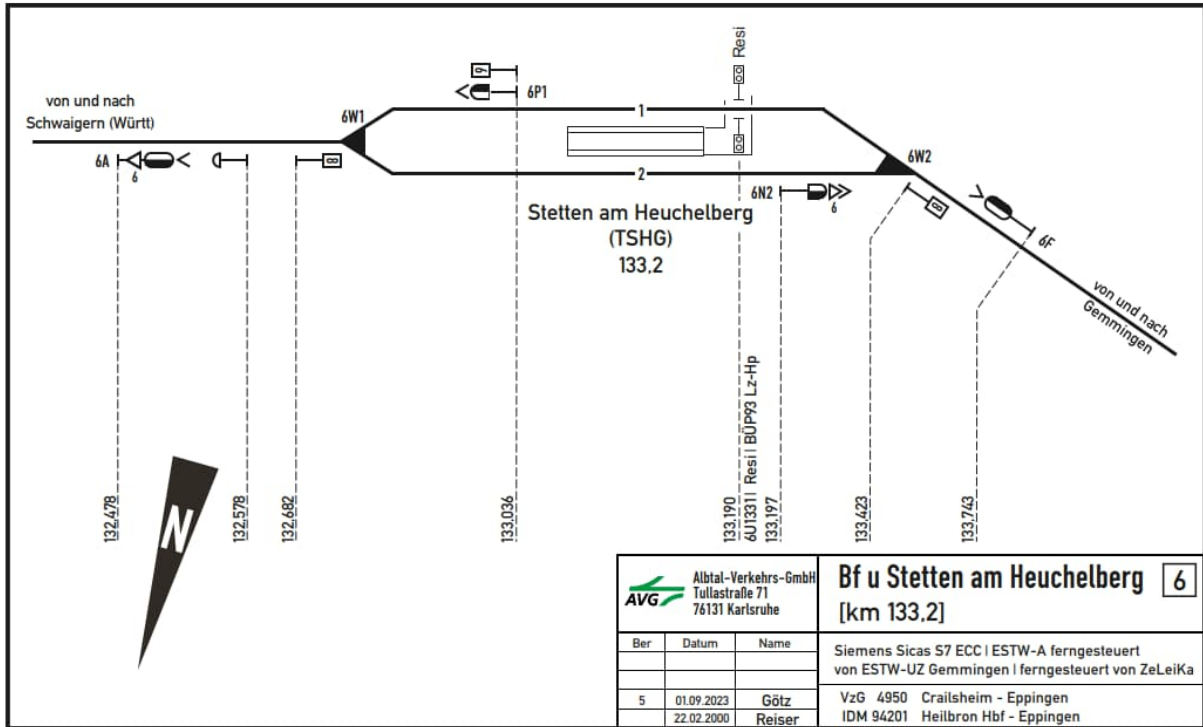

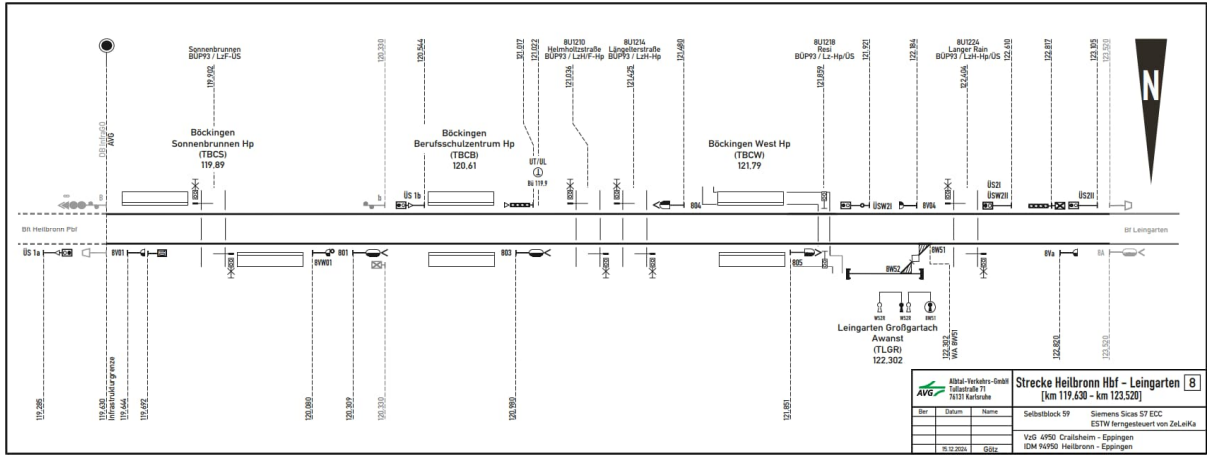

Stationspläne an der Strecke Heilbronn - Neckarsulm

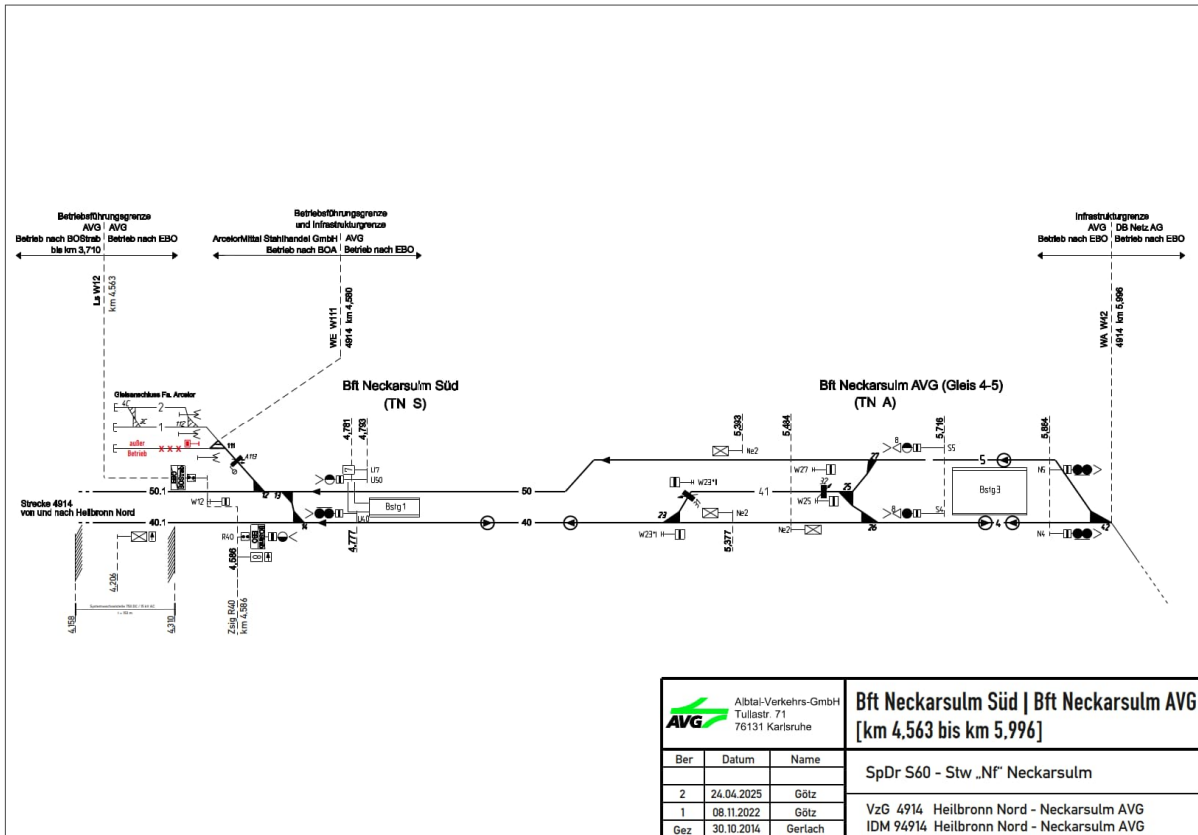

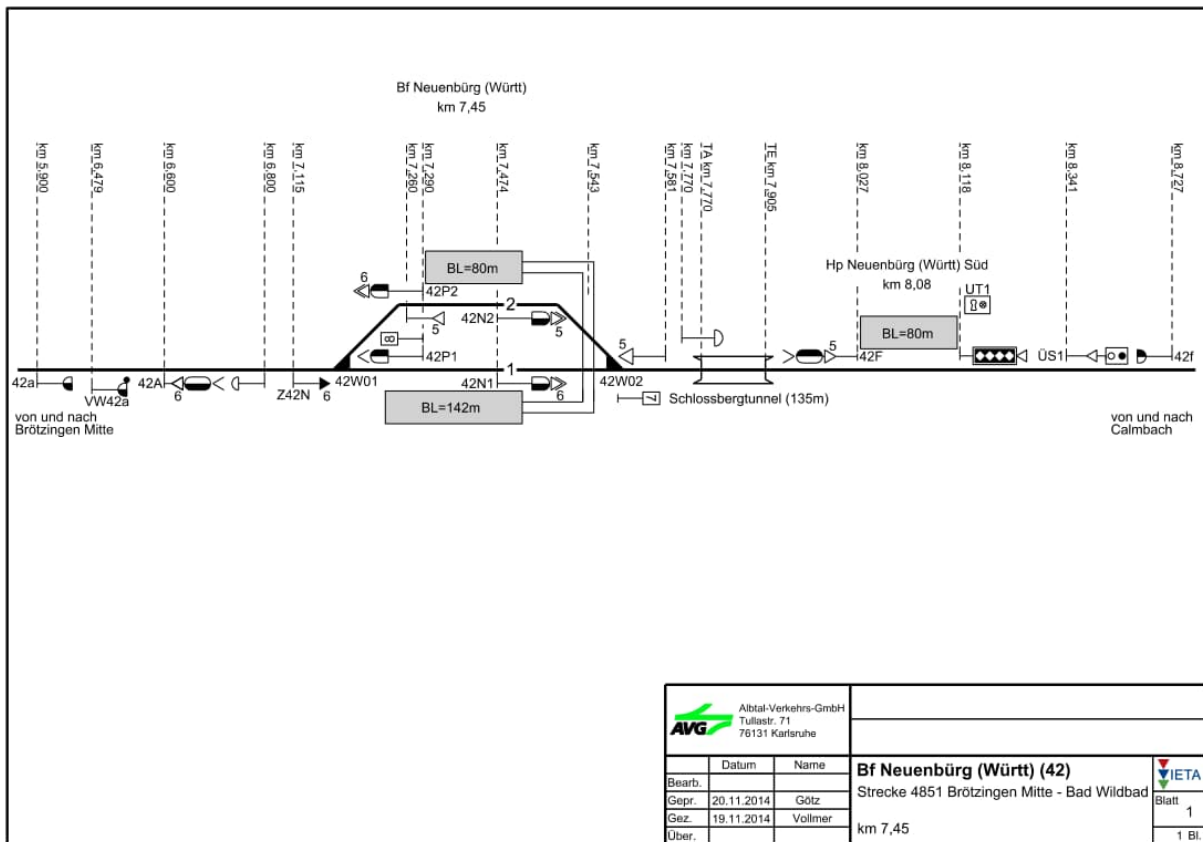
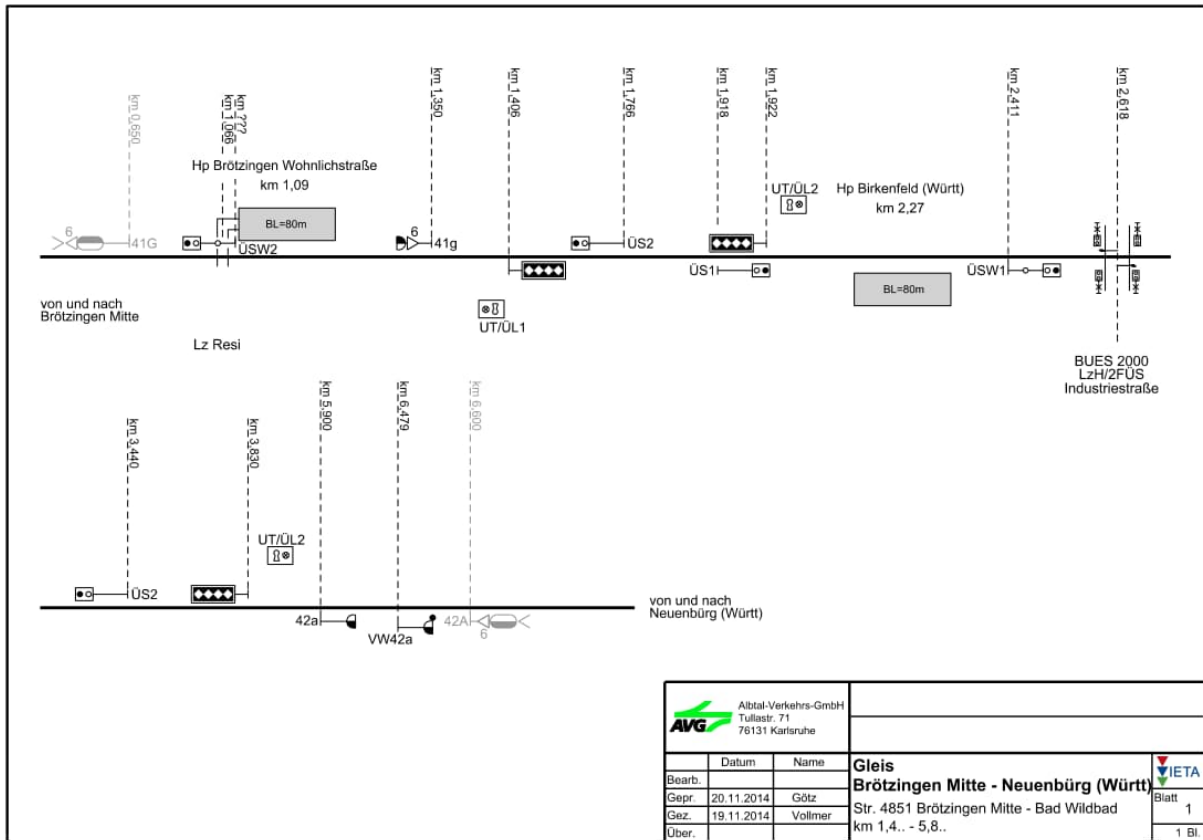

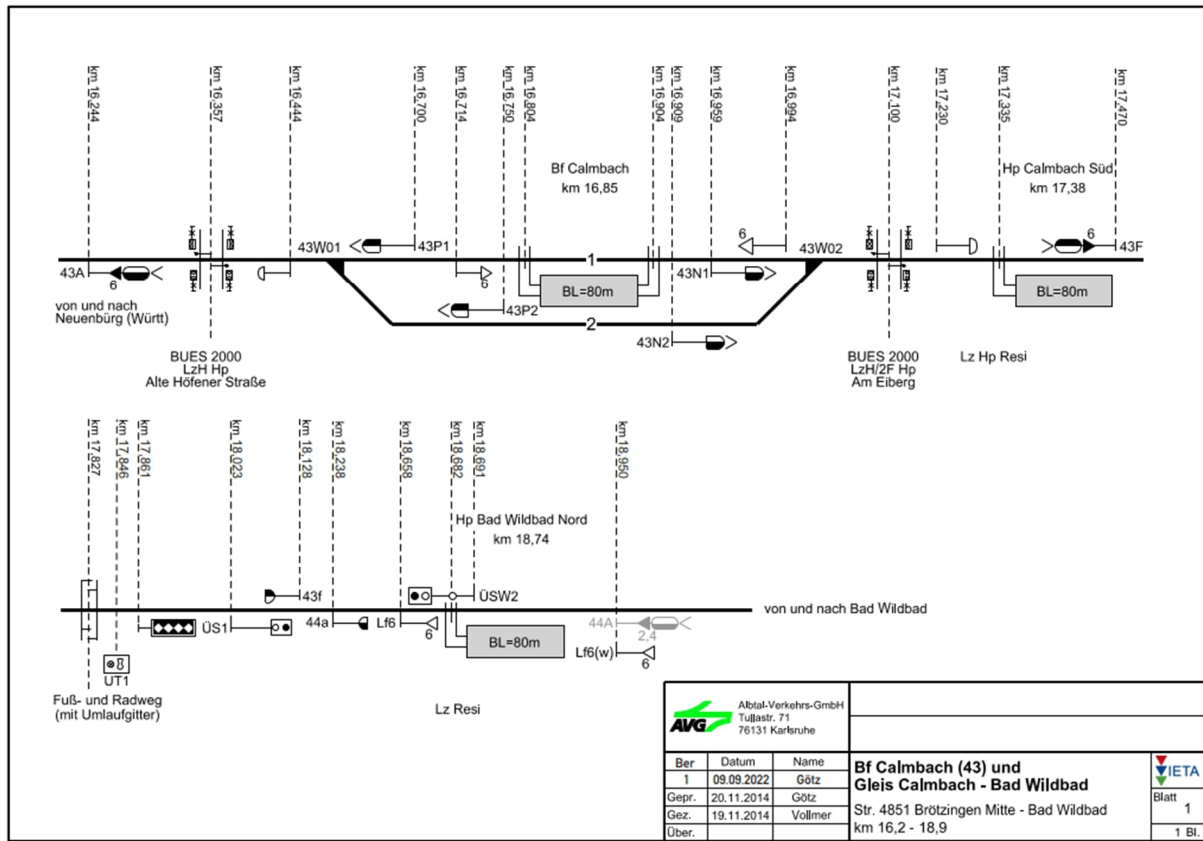
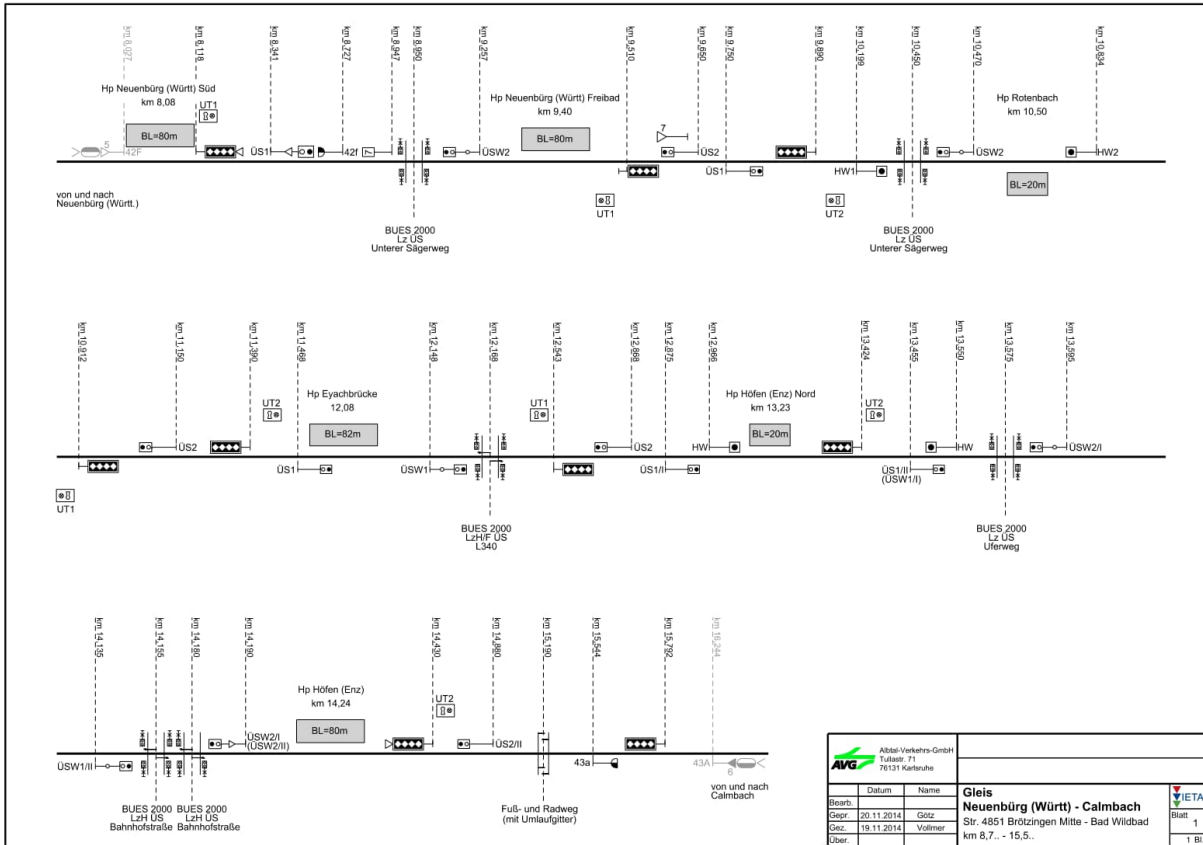

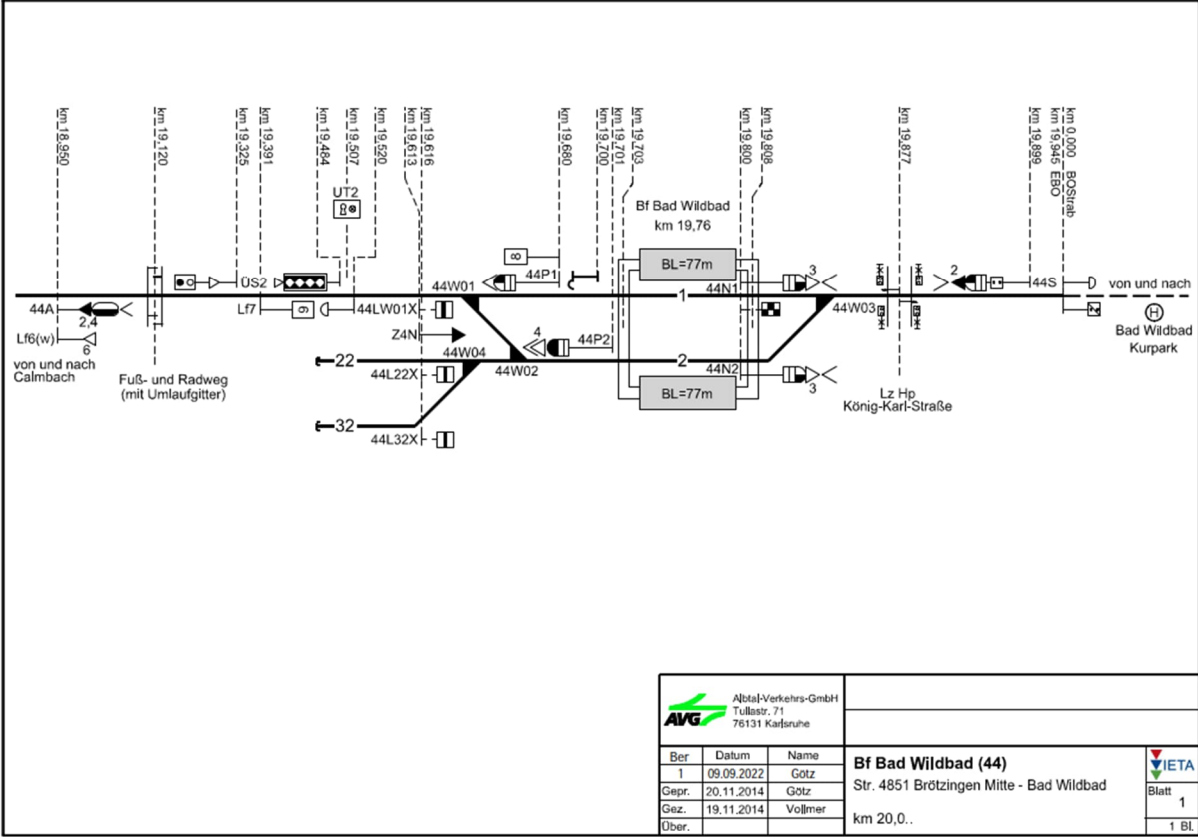

Stationspläne an der Pfinztalbahn der AVG

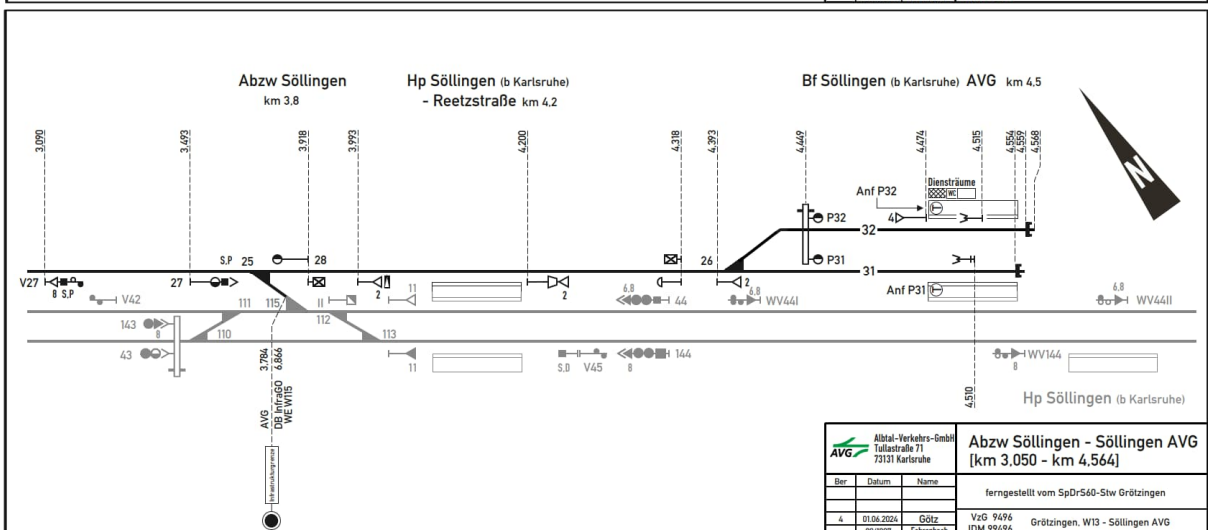
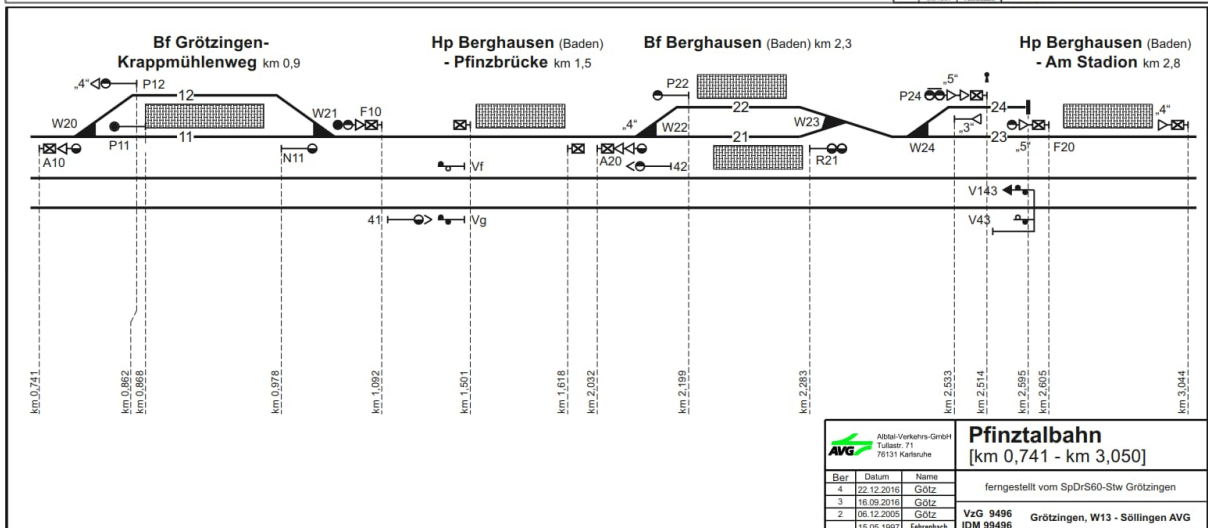
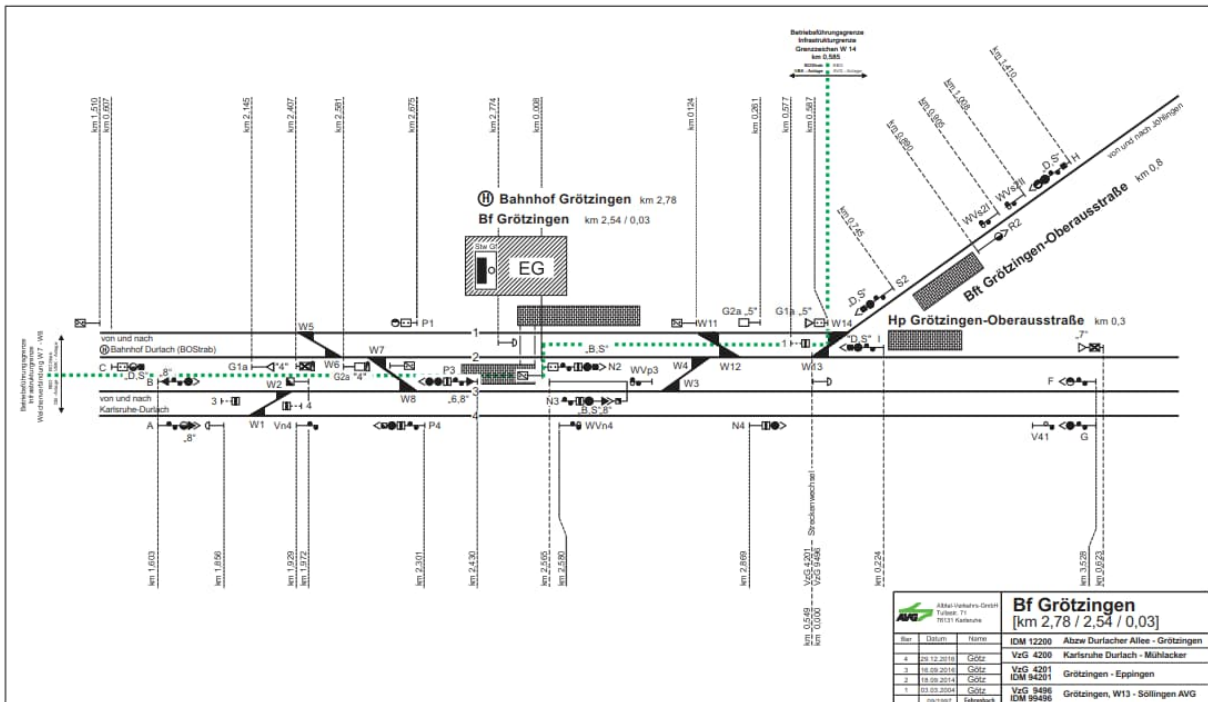

Stationspläne an der Strecke Maulbronn – Maulbronn West

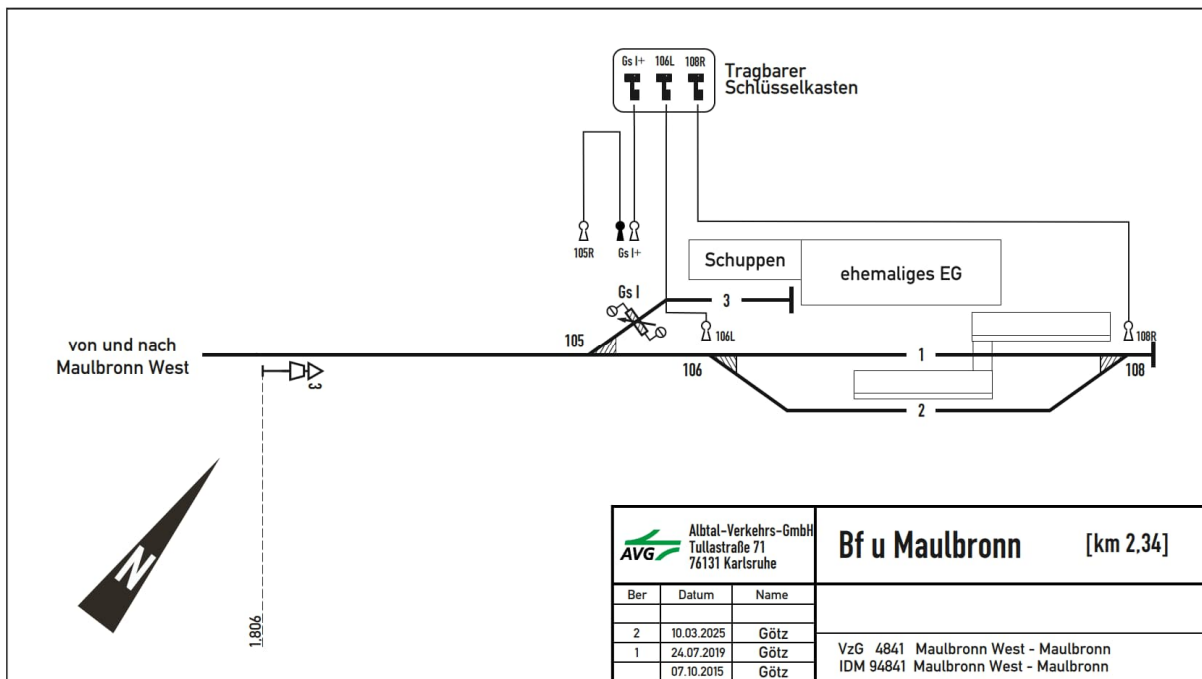
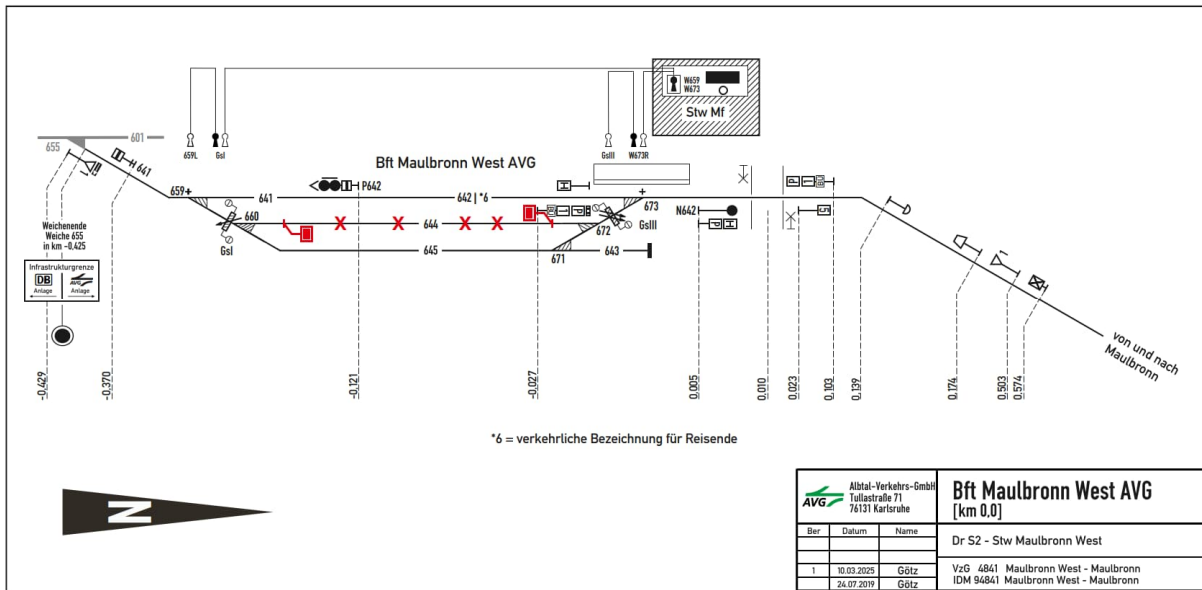

Stationspläne der Wieslauterbahn

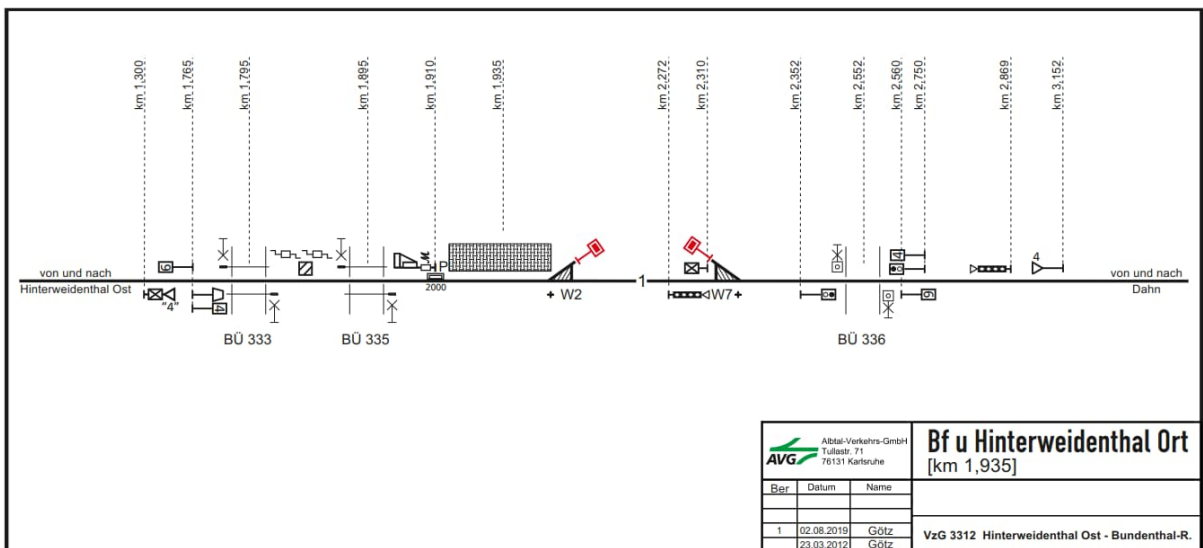
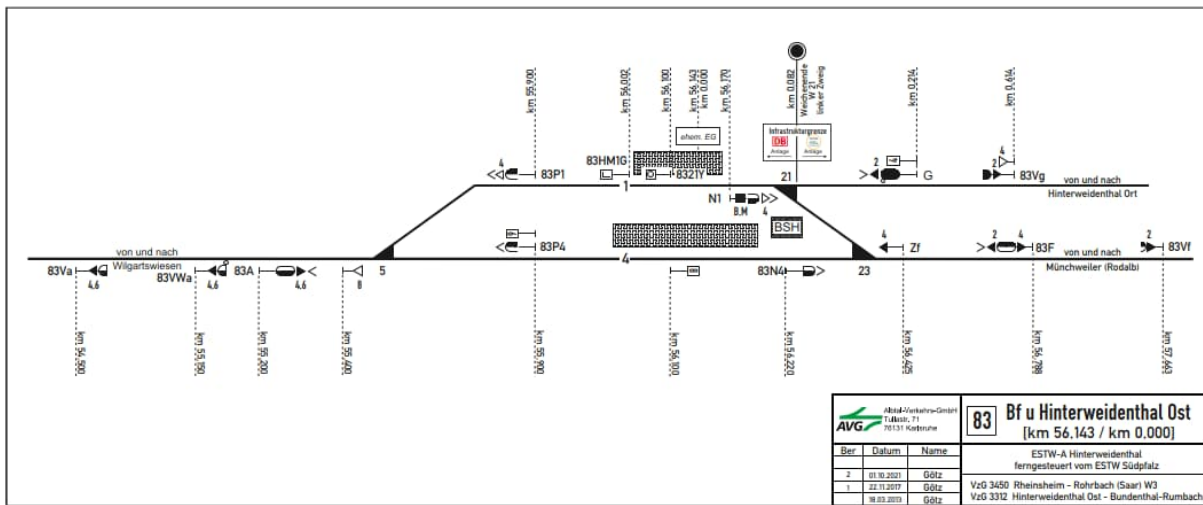

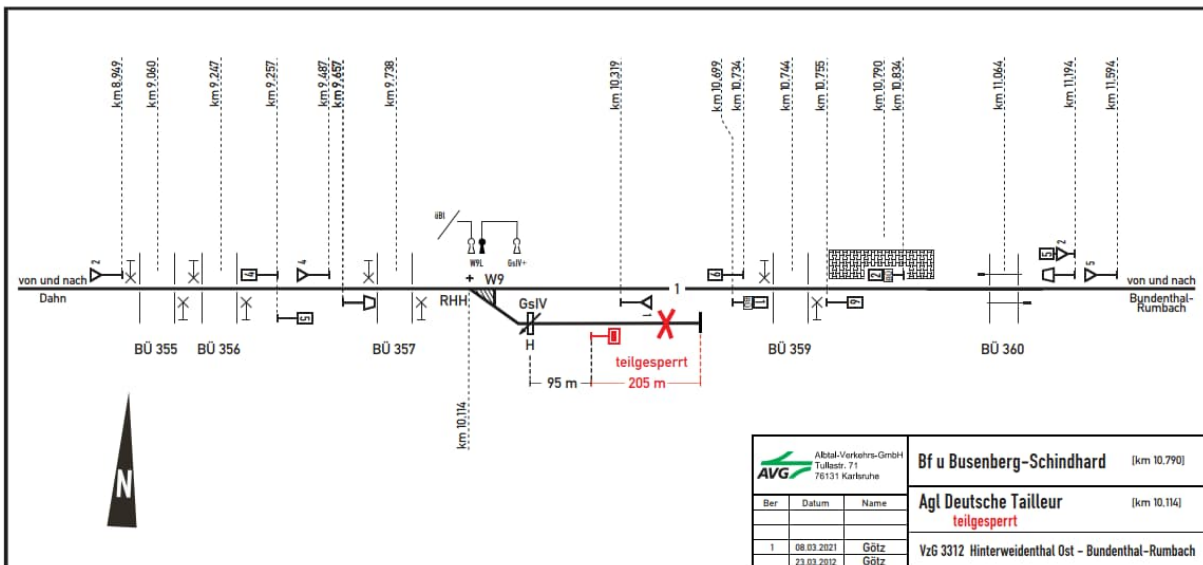
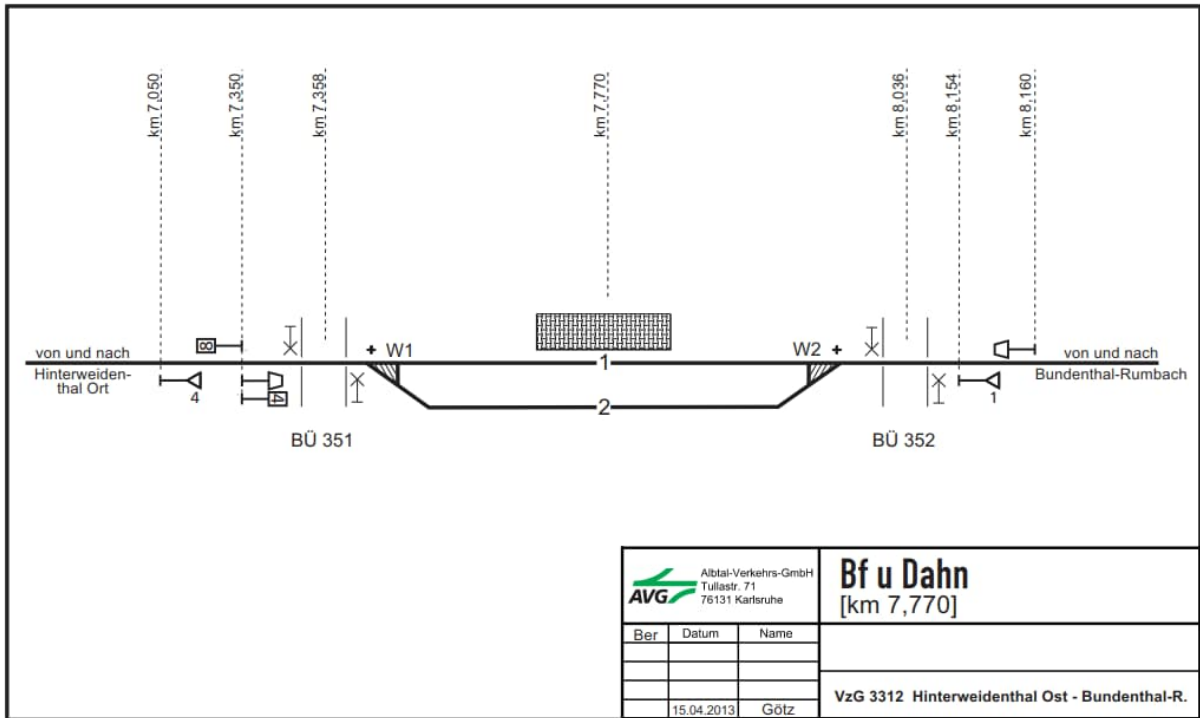

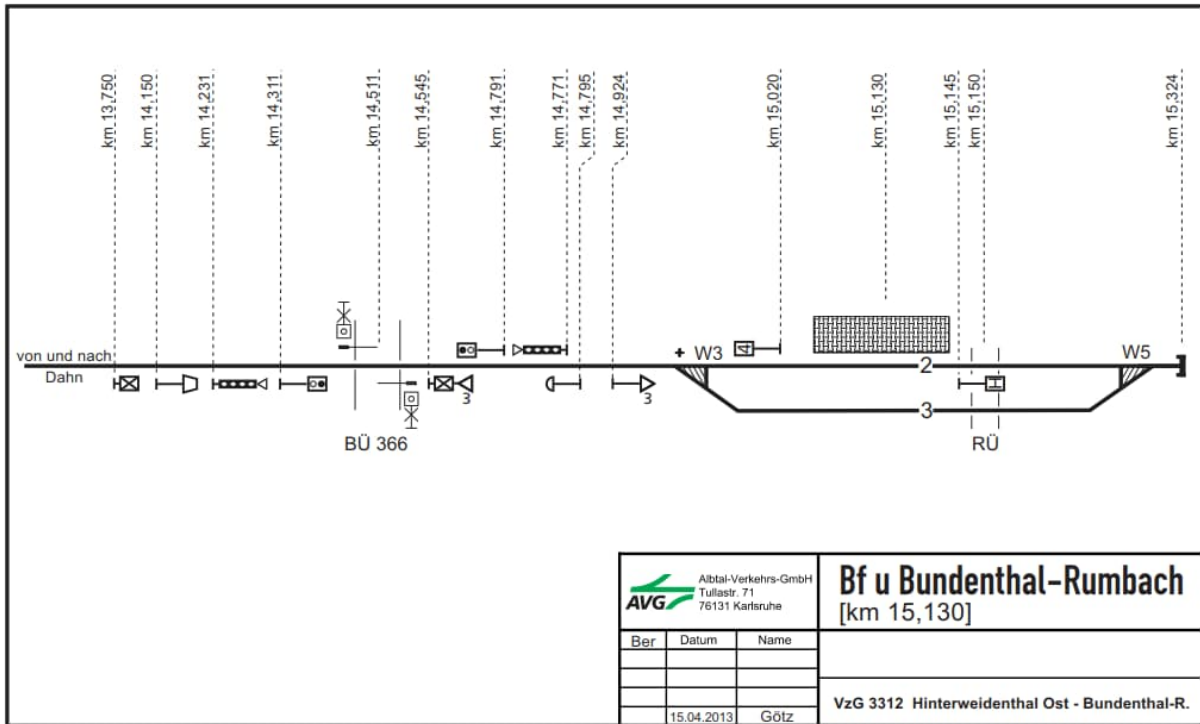

 Albtal-Verkehrs-GmbH Tullastr. 71 76131 Karlsruhe		
Ber	Datum	Name
	15.04.2013	Götz

Bf u Bوندenthal-Rumbach [km 15,130]
VzG 3312 Hinterweidenthal Ost - Bوندenthal-R.

Stationspläne der Krebsbachtalbahn

